

Vice President's Enclave
(Plot No. 108)

Cluster 02
(Plot No. 120)

Cluster 01
(Plot No. 137)

CCS 11
(Plot No. 150)

TABLE

- (I) TOTAL PLOT AREA = 21.28
- (II) AREA FOR SFG SHOWN THUS [Blue Box] 2.53 AC
- (III) AREA FOR NPO SHOWN THUS [Yellow Box] 1.60 AC
- (IV) REMAINING AREA FOR WHICH LAND USE TO BE CHANGED FROM GOVT. OFFICES TO GREEN SHOWN THUS [Green Box] 2.50 AC
- (V) PLOT NO. 36 & 38, LAND USE TO BE CHANGED FROM GREEN TO GOVT OFFICES SHOWN THUS [Red Box]

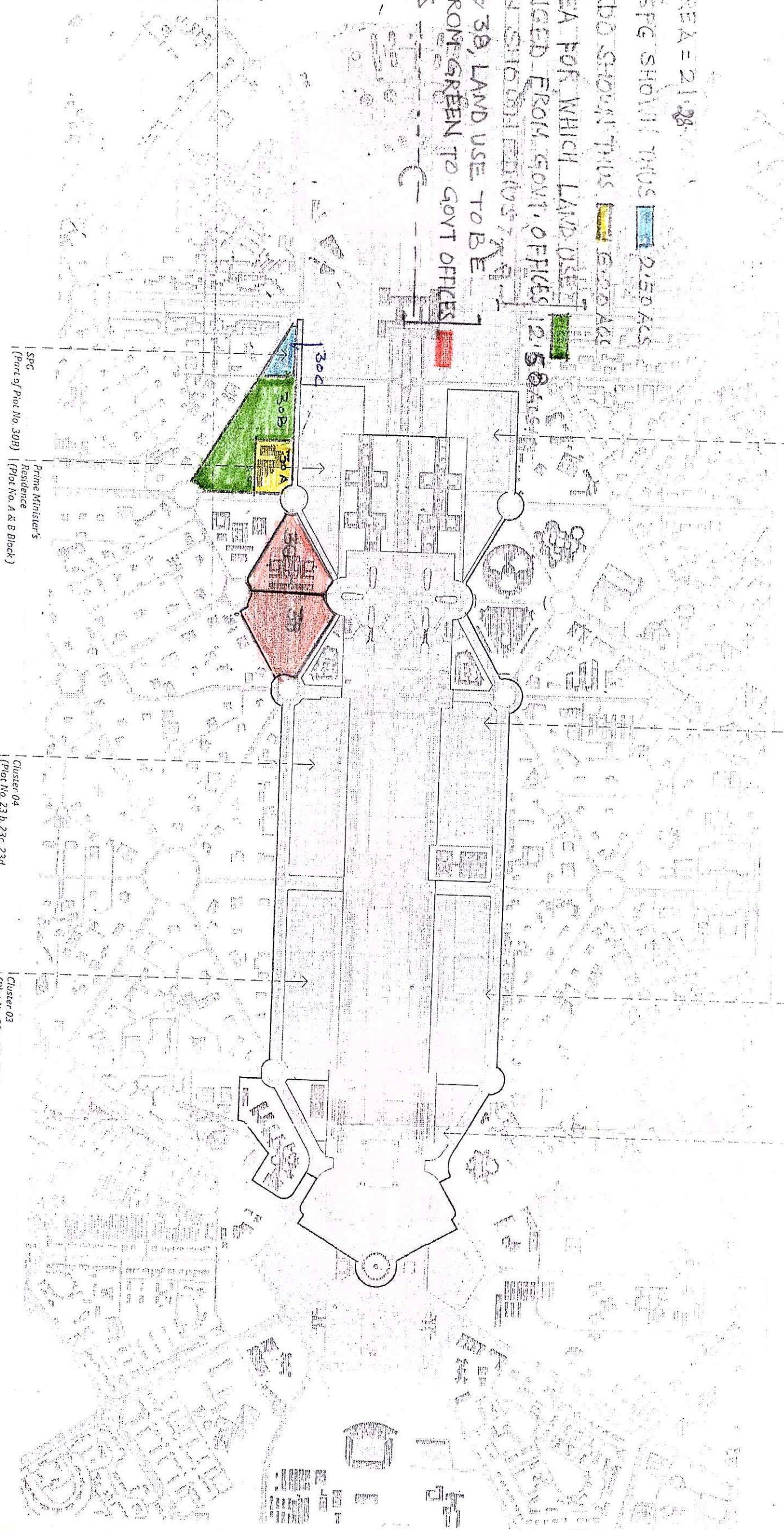

Proposed Central Vista - EC
 Transformation of Central Vista
 HCP Design Planning and Management Pvt. Ltd.

श्रीमती/Assistant Engineer
 भारत सरकार/Govt. of India
 आवास और शहरी कार्य विभाग
 M/o Housing and Urban Affairs
 शहरी विकास विभाग/Urban Development Office
 प्लॉट नं. 16/12/20

[Signature]
 16/12/20

ZONE-0

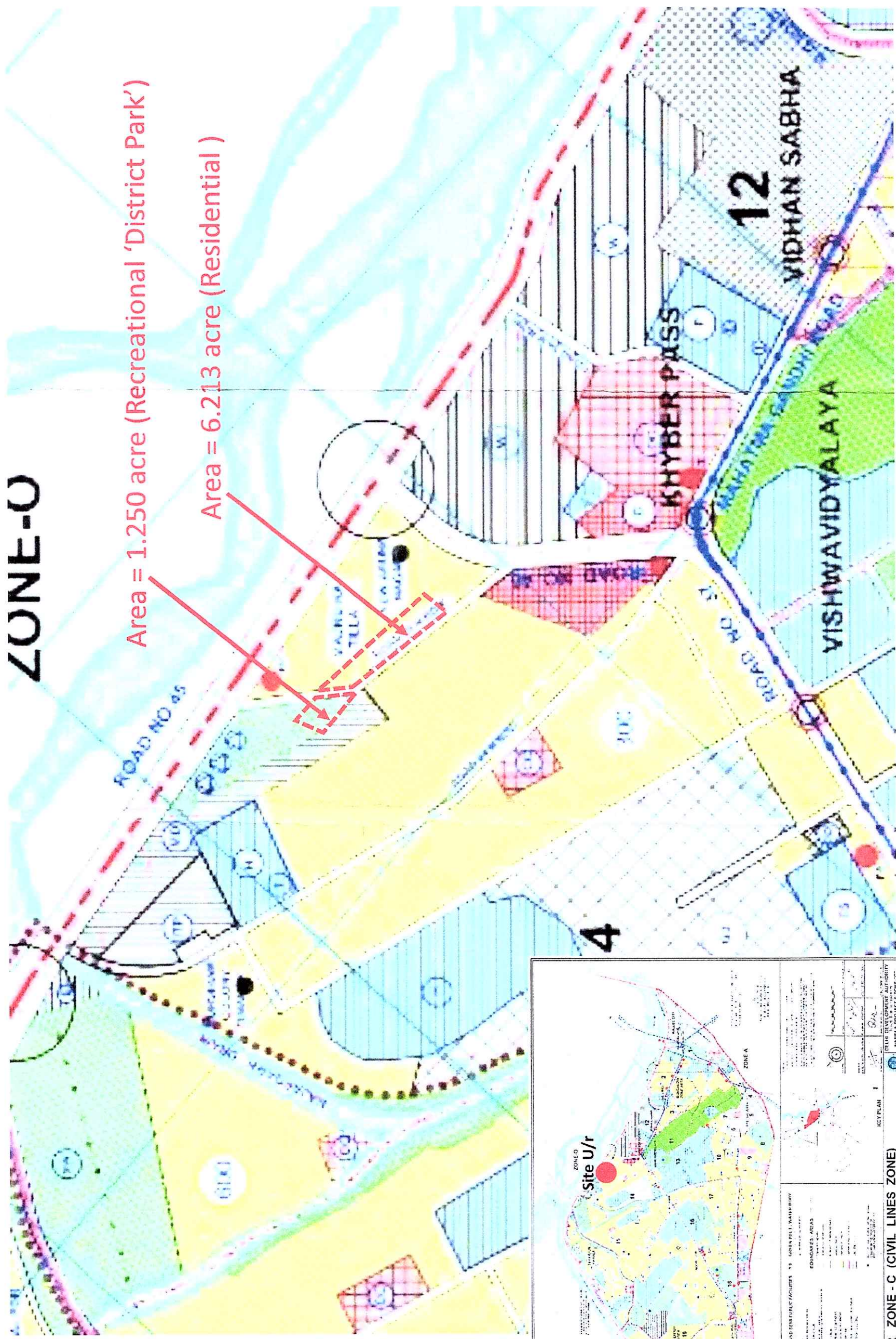

Area = 1.250 acre (Recreational 'District Park')

Area = 6.213 acre (Residential)

