

L U S T E R

25

ANNEXURE 5  
2019 MP

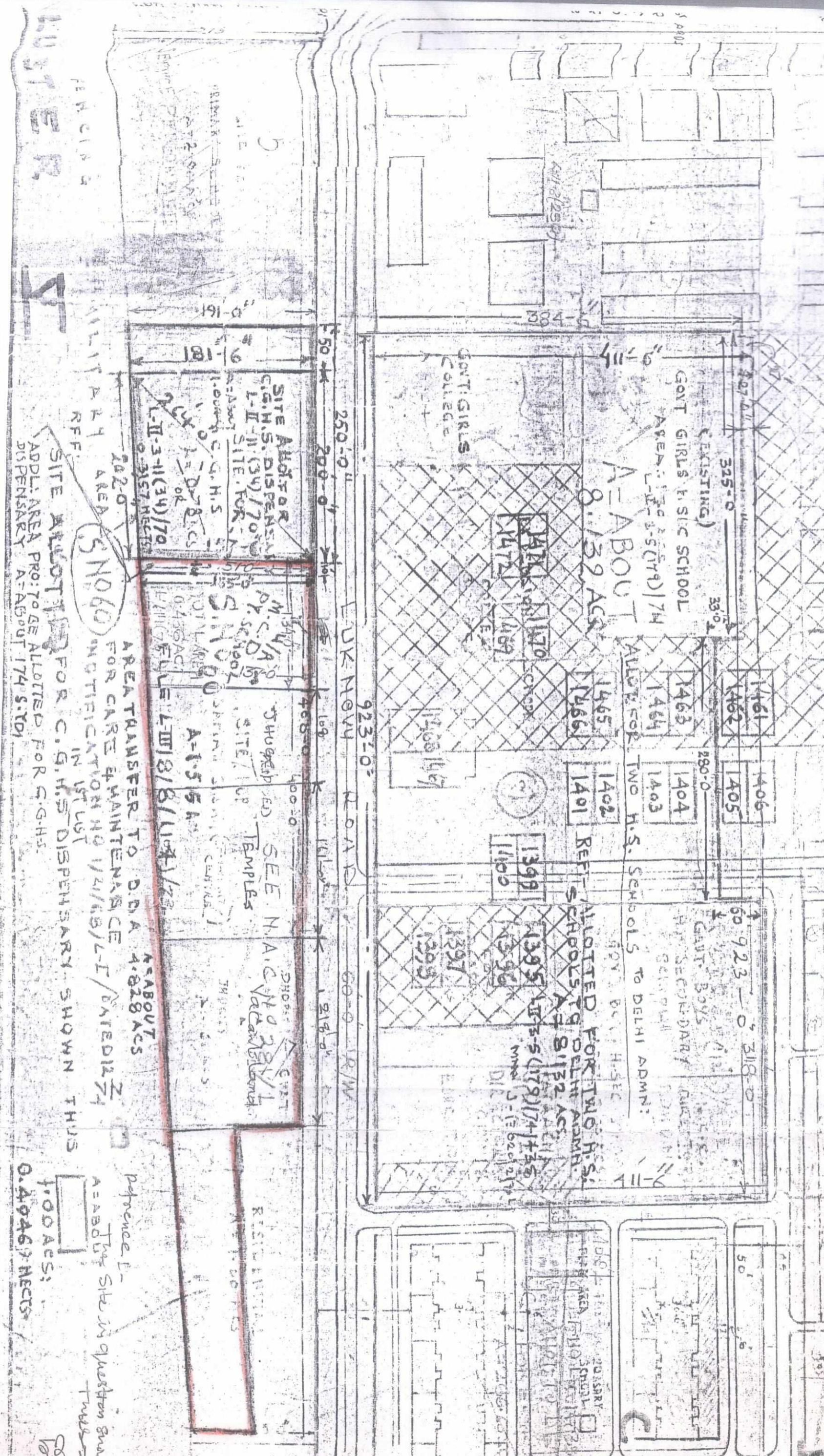

Total area = 4.828 Acres  
Allotted C.G.H.S. = (-) 1.778 Acres  
Road etc = (-) 0.21 Acres  
Net Area = 3.84 Acres

Land use as per Master Plan is ~~Public~~ Public / Semi Public

Reference E-  
A=ABO...  
1.00 ACRES;  
0.4046 HECTS

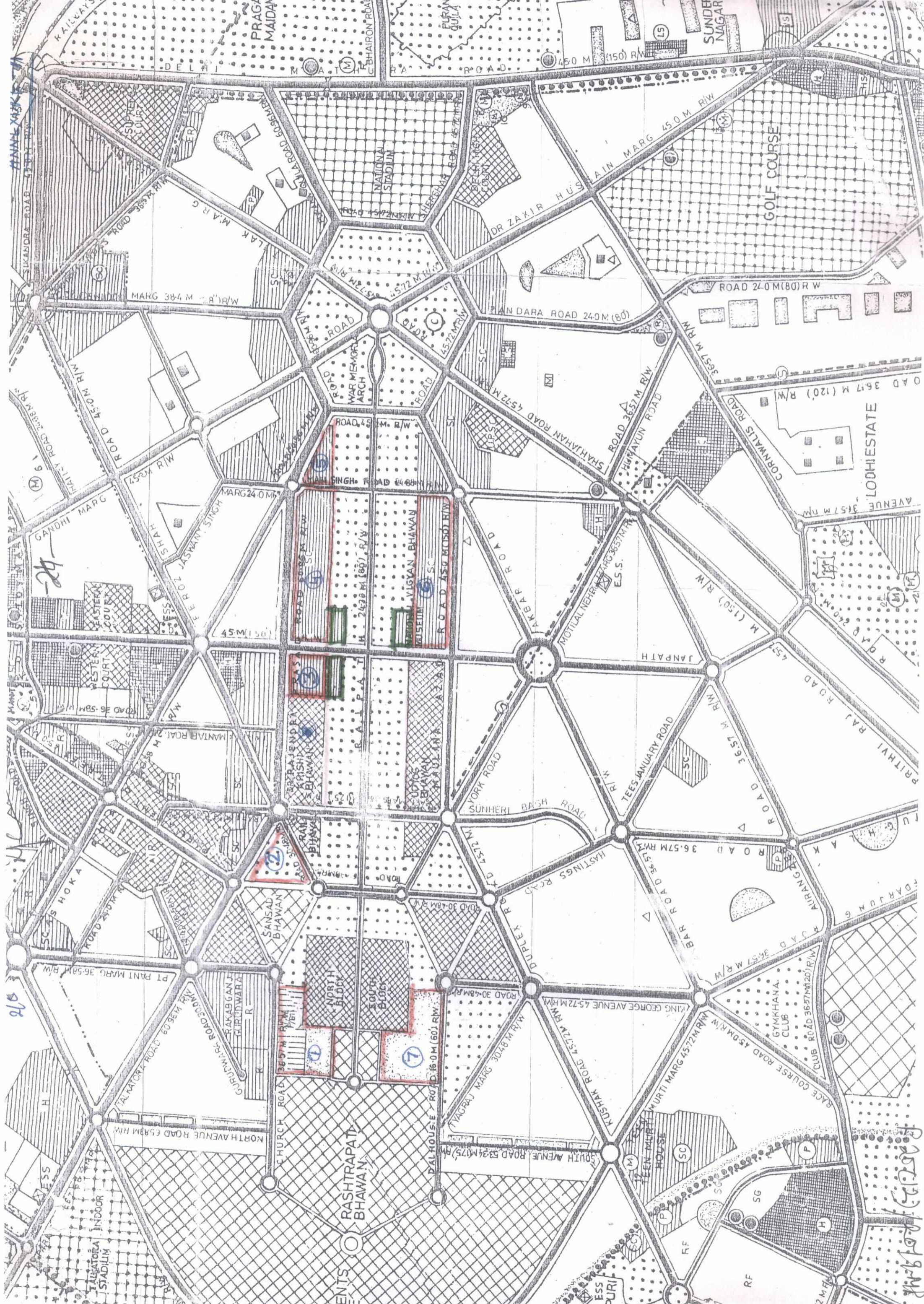

24

26

Handwritten notes in the bottom right corner, including a signature and the date '11.01.91'.