

DELHI DEVELOPMENT AUTHORITY
NARELA PLANNING OFFICE

TOTAL AREA OF DISTRICT CENTRE (IFC), NARELA : 36.6 HAC.

EXISTING LANDUSE OF THE AREA : COMMERCIAL
PROPOSED LANDUSE OF THE AREA : PUBLIC SEMI-PUBLIC (PSP)

BOUNDARIES :

- NORTH : A.I.R. KHAMPUR
- SOUTH : 100.0 M WIDE ROAD
- EAST : A.I.R. KHAMPUR
- WEST : 60.0 M WIDE ROAD

NOTE:

1. PREPARED ON THE BASIS OF TSS RECEIVED FROM ENGINEERING DEPARTMENT, ND-9, DOA WIDE LETTER NO. F-1141AEP/ND-9/DOA/771 DATED 05.07.2018 AND AREA VERIFIED WIDE LETTER DATED 04.12.2018.
2. ALL DIMENSIONS ARE IN METERS.

FILE NO: F9(01)/2012-MP
CHANGE OF LANDUSE OF LAND MEASURING 36.6 HAC. FROM DISTRICT CENTRE UNDER COMMERCIAL TO PSP

SCALE 1:2000
DATE JULY, 2019

PLG ASSTT *[Signature]*
ASSTT DIR. (PLG.) (ON CONTRACT)

DY DIR. (PLG.) *[Signature]*
DIRECTOR (PLG.)

DRG NO
NARELA
PLANNING OFFICE, NEW DELHI
110002



DELHI DEVELOPMENT
AUTHORITY
NARELA PLANNING OFFICE

TOTAL AREA OF THE POCKET : 36.6 HAC.

- A. EXISTING LANDUSE OF THE POCKET : PUBLIC SEMI - PUBLIC (PSP)
- B. PROPOSED LANDUSE OF THE POCKET : COMMERCIAL

BOUNDARIES :

- NORTH : RECREATIONAL AREA
- SOUTH : COMMERCIAL CENTRE
- EAST : RESIDENTIAL AREA (DDA FLATS, SECTOR G-2, NARELA)
- WEST : 60 M WIDE ROAD

NOTE:

1. PREPARED ON THE BASIS OF TSS RECEIVED FROM ENGINEERING DEPARTMENT, ND-9, DDA WIDE LETTER NO. F-1(14)A(E/P)/ND-9/DDA/771 DATED 05.07.2018 AND AREA VERIFIED WIDE LETTER DATED 04.12.2018.
2. ALL DIMENSIONS ARE IN METERS.

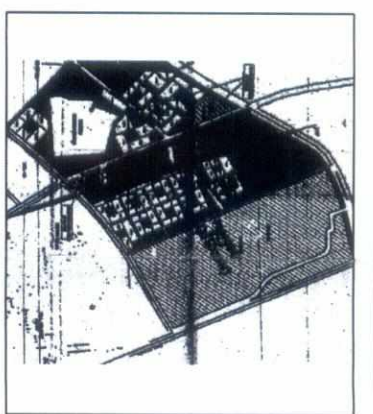

KEY PLAN

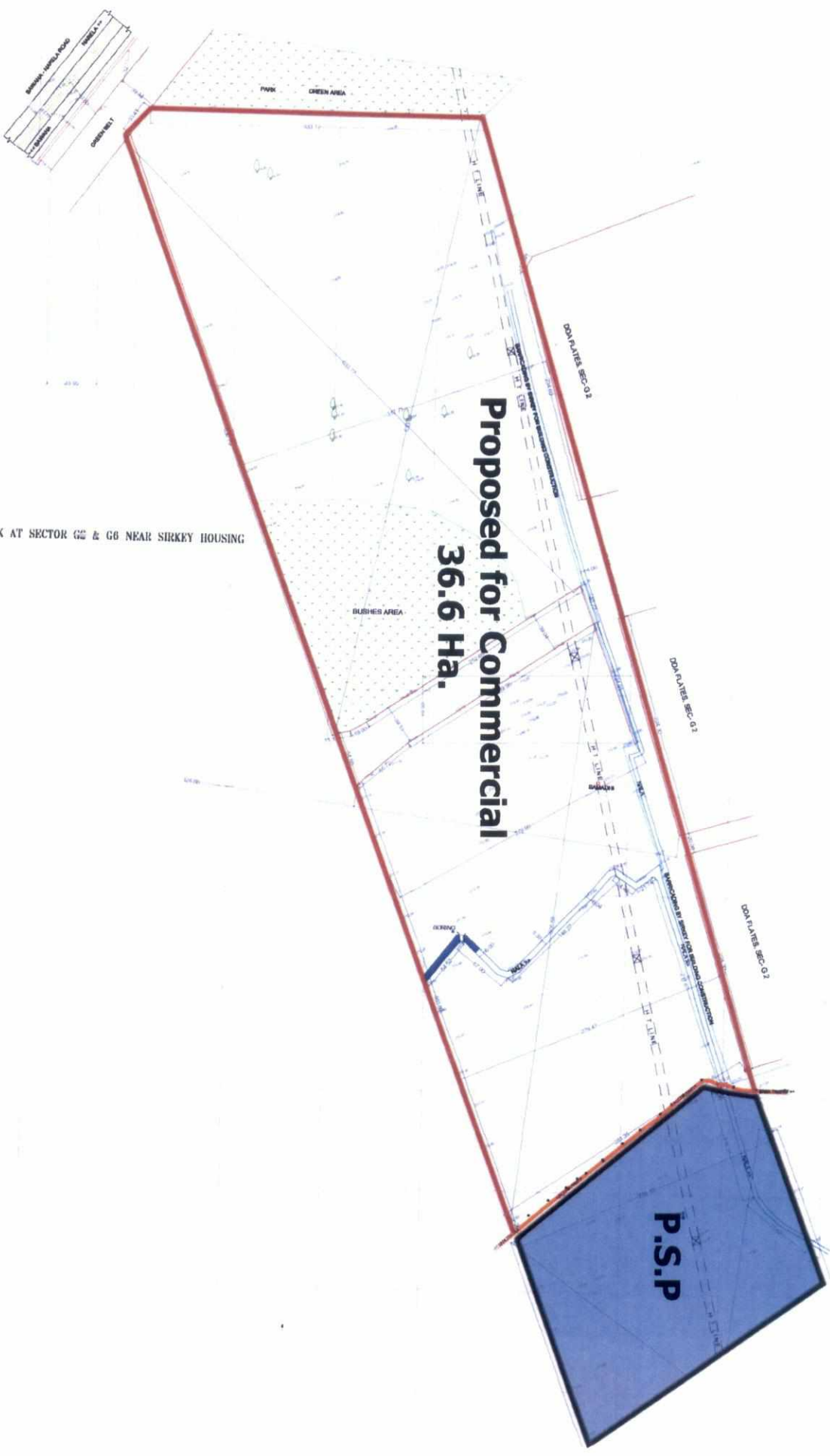

TOPOGRAPHICAL SURVEY WORK AT SECTOR G2 & G6 NEAR SIRKEY HOUSING ND-9, NARELA

FILE No.: F9(01)/2012-MP	
CHANGE OF LANDUSE OF LAND MEASURING 36.6 HAC. FROM INSTITUTIONAL LAND (FA-20) TO COMMERCIAL	
SCALE	1:2000
DATE	JULY, 2019
PLG. ASSTT.	ASSTT. DIR. (PLG.) (ON CONTRACT)
ASSTT. DIR. (PLG.)	
DY. DIR. (PLG.)	
DIRECTOR (PLG.)	
NARELA	
PLANNING OFFICE, NEW DELHI	DRG. NO.
110002	

LOCATION : DISTRICT CENTRE, IFC & FA-20, NARELA

Proposed Site for change of landuse from PSP to Commercial

Proposed Site for change of landuse from commercial to PSP

