

POCKET H

ROAD 18.0 M R/W

ROAD 18.0 M R/W

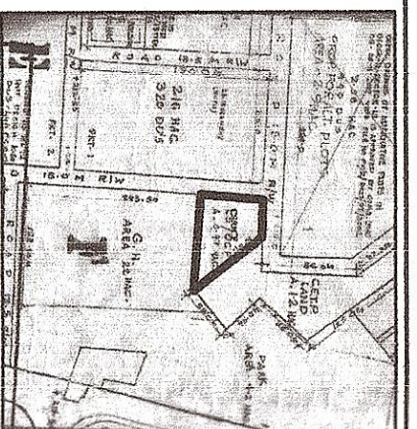
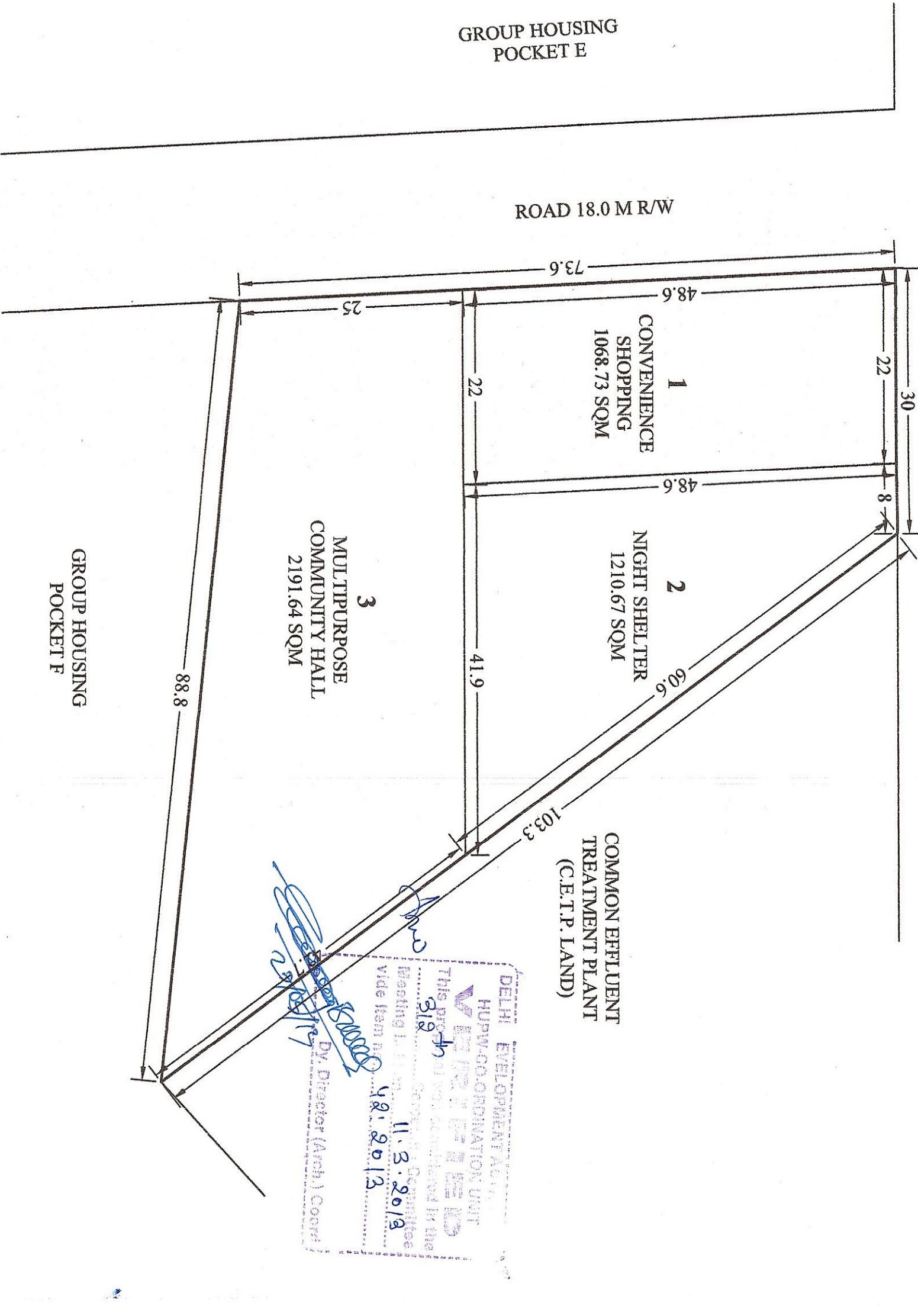

DELHI DEVELOPMENT AUTHORITY
 HUPW-CO-OPERATION UNIT
 This project has been considered in the
 312th Meeting held on 11.3.2013
 vide item No. 42.2013
 By Director (Arch.) Comm.

दिल्ली विकास प्राधिकरण
 DELHI DEVELOPMENT AUTHORITY
 रोहिणी योजना कार्यालय
 ROHINI PLANNING OFFICE

AREA STATEMENT

TOTAL AREA OF THE POCKET: 4471.03 SQM

DETAILS OF PLOT:

PLOT NO.	USE	AREA (IN SQM)
1	CONVENIENCE SHOPPING (INCLUDING ESS)	1068.73
2	NIGHT SHELTER	1210.67
3	MULTIPURPOSE COMMUNITY HALL	2191.64

NOTES:

1. THIS DRAWING IS BASED ON P.T. SURVEY SUPPLIED BY SURVEY UNIT OF ROHINI PLANNING OFFICE ON 07.12.2012 FOR SITE UNDER REFERENCE.
2. ALL DIMENSIONS ARE IN METRES.
3. ONLY WRITTEN DIMENSIONS ARE TO BE FOLLOWED.
4. THE SCHEME IS APPROVED IN THE 312TH SCREENING COMMITTEE MEETING HELD ON 11.03.2013 VIDE ITEM NO. 42.2013.

The Proposal has been approved by the 312th Screening Committee held on 11.3.2013 vide item No. 42.2013 in file No. Dir (Arch.) R/1033-19/45/OCF Pkt-F/

DELHI DEVELOPMENT AUTHORITY
CERTIFIED
 Approved in 312th Meeting
 Committee Meeting No. 42.2013
 vide item No. 42.2013
 Sign: Vinod Sankle
 Name: VINOD SANKLE
 Designation: DIR (Arch.) ROHINI

LAYOUT PLAN OF CS/OCF IN POCKET F, SCETOR XVIII, ROHINI

SCALE: 1 : 500
 DATE: JANUARY 2013

श्री विवेक साहू
 Director (Arch.) Comm.

रोहिणी
 ROHINI
 रोहिणी योजना कार्यालय
 PLANNING OFFICE NEW DELHI 110085