~~/2021/O/o ACA(HUPW-SOCIO CULTURAL)~~

U/C 4

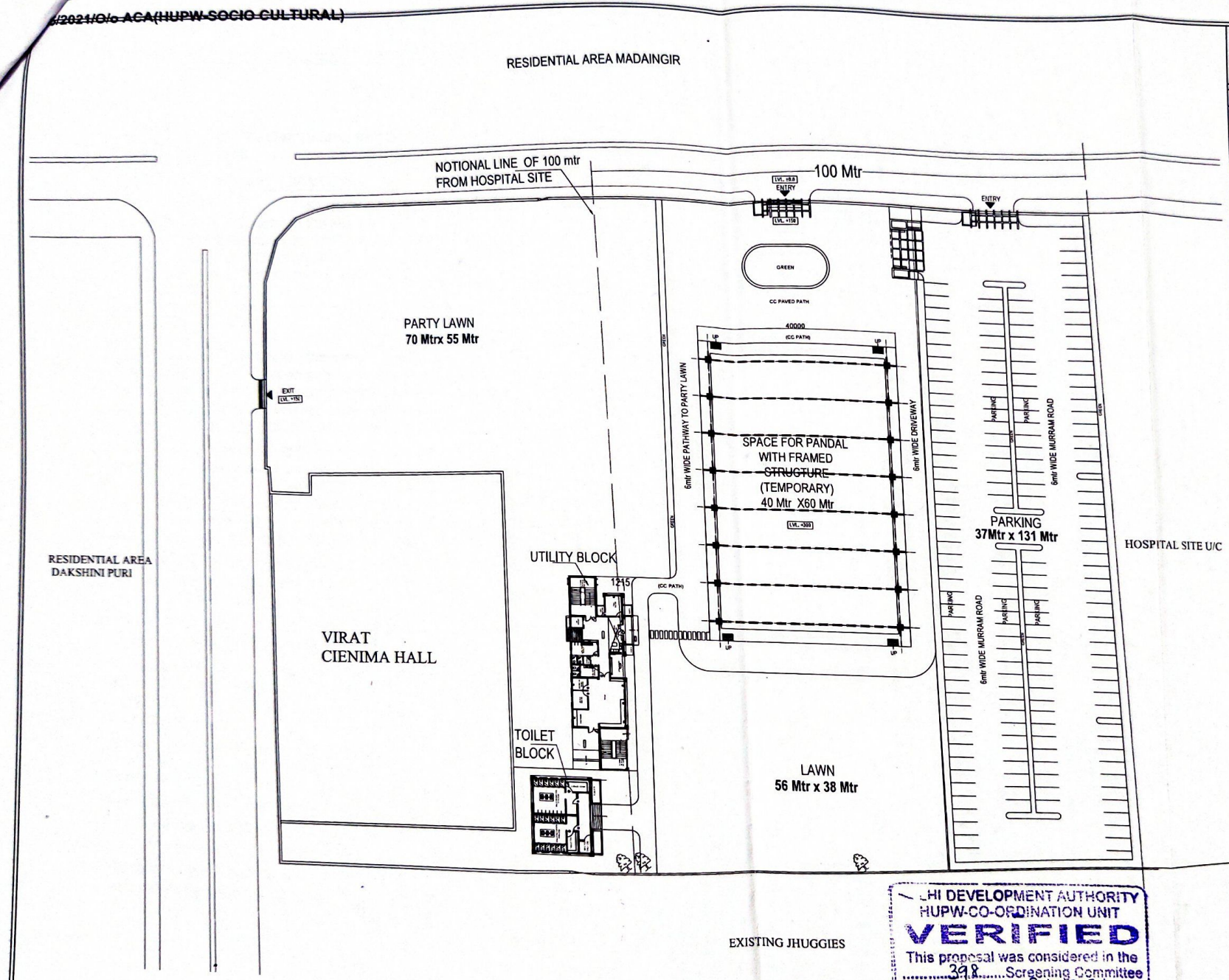

D. D. A.

AREA DETAIL	
Plot Area	19600.0 Sqm
Setbacks	As Per Layout Plan
Ground Coverage	2400sqmt Pandal structure (Temporary) Utility Block, Toilet Block , Store and uard room apprx 1500 sqmt
Parking	4945- 6259 Sqm(Approx) 30-35% Soft parking (215 - 272 ECS)

दिल्ली विकास प्राधिकरण
DELHI DEVELOPMENT AUTHORITY
प्रमाणित/CERTIFIED
398 स्क्रीनिंग समिति की बैठक दिनांक 8.10.21 में स्वीकृत
Approved in 398 Screening Committee Meeting Dated 8.10.21
मद संख्या सं./Vide Item No. 65/2021
हस्ताक्षर/Sign.
नाम/Name HARLEEN
अपर मुख्य वास्तुविद (सामाजिक संस्कृति) एच.यू.डी.डब्लू.
Addl. Chief Architect (Socio-Cultural) HUPW

NOTE-:
The scheme has been approved in the 373 S.C.M held on 30.09.2019 vide item no. 104:2019

NOTE-:
1. All dimensions are in MM, unless and until specified.
2. Only written dimensions are to be followed and not be measured.
3. Any discrepancy in the drawings shall be brought to the notice of the office of SA(Socio-Cul.) before execution of work at site.

PROJECT TITLE
MODIFICATION IN DDA UTSAV STHAL (TEMPORARY) AT DAKSHINPURI NEAR VIRAT CINEMA

DRG. TITLE
LAYOUT PLAN

SCALE | DATE | N

ARCH. ASSTT. | ASSTT.DIR(ARCH) | DY.DIR(ARCH)

ADDITIONAL CHIEF ARCHITECT

HUPW
HOUSING & URBAN PROJECTS WING
OFFICE OF SA(SOCIO-CULTURE),
8TH FLOOR, VIKAS MINAR,NEW DELHI

DELHI DEVELOPMENT AUTHORITY
HUPW-CO-ORDINATION UNIT
VERIFIED
This proposal was considered in the 398 Screening Committee Meeting held on 8.10.2021
Vide Item No. 65/2021
08.11.2021
Dy. Director (Arch.) Co-ordn