

No.1(24)Survey/Aliganj/CSC/63/
Government of India
Department of Rehabilitation
Settlement Wing.

(2)

Jaisalmer House, New Delhi.
Dated the ^{5th} March, 1984.
J-M-BM

To

The Director,
Lands and Management,
Delhi Development Authority,
Vikas Minar, New Delhi.

Sub:- Physical possession of lands in Aliganj.

Sir,

I am directed to refer to the Dy. Secretary, DOR's d.o. letter No.4(34)/83-SS.II dated the 28th September, 1983. The lands in Aliganj, New Delhi have been handed over to the representative of the DDA (Shri S.D.Kathuria, Asstt. Settlement Officer (Lands)) on 22.2.84. The particulars of the lands handed over contained in the list (9 plots/pockets) together with site plans (7 sheets) are sent herewith in duplicate. A copy of the lay out plan of Aliganj showing the lands is also sent.

Yours faithfully,

Encl:- As above.

R.C. Bakshi
5/3/84
(R.C. BAKSHI)
Assistant Engineer (V)

1. Copy to the Land & Development Officer, Ministry of Works and Housing, Nirman Bhawan, New Delhi alongwith a copy of the statement and set of site plans for their information and record.
2. Copy to Section Officer, SS.II Section for information.
3. Copy to SO-cum-MO (GBP) Jaisalmer House, New Delhi for information and to have necessary entries made in their records.

Assistant Engineer (V)

Statement showing the details of land/developed plots, handed over to D.D.A. in Ali-Cant, New Delhi.

S.No.	Particulars of land	Area in sq.yds.	Encroached or vacant	Type of encroachment.	Remarks
1.	Land in the back of H.No.E/145-172.	660	Encroached partly by the owner of adjoining quarter.	Walls & Hedging.	
2.	Land in the Back of H.No.F/129-152.	395	- do -	- do -	
3.	Land by the side of K/1-2	195	Partly encroached.	2 temp. small hut by the allottee of adjoining H. No.K/1 & K/7.	
4.	Land in the back E/65-79	639	Vacant	-	
5.	Land piece in the back of monument of Block-J.	160	"-"	DDA may verify with reference to old monument.	
6.	Land piece in the front of monument Block-J.	140	Encroached	Developed park by MCD.	
7.	Land by the side of old wall of Grave yard in Block-J.	539	Vacant <i>Encroached</i>	-	
8.	Land in the back of G/29-30 to G/55/56	1057	partly encroached & partly vacant.	Coal Deptt. in 148 sq.yds. by Sh.Subash Chandra.	
9.	Land adj. to F.119	317	Encroached	122 sq.yds by the occupant of F.119 & 195 sq.yds in Park.	

R.E. Bakshi
 (R.E. BAKSHI)
 ASSTT. ENGINEER (V)

 Handed over *5/4/83*
 (~~B.P. Mathani~~)
 Settlement Officer (GBP)

 Taken over
 (S.D. Kathuria)
 Asstt. Settlement Officer. I
 (DDA)

Department of Rehabilitation
 Jaisalmer House, New Delhi - 110011
 (S.Wing)

4-9

NA LLAH

PLOT AREA = 6098 YDS.

35-9

157-1/2

BLOCK "E"

171

169

①

145

147

149

151

157-1/2

N. S. Jaiswal

S. S. Jaiswal

Asstt. Settlement Officer/Managing Officer/IAC

Department of Urban Estate (D.U.E.)

Jaisalmer House, New Delhi - 110011

Deptt. Settlement Officer
Department of Urban Estate



LINE PLAN OF LAND AT
THE BACK OF E/145-172
ALIGANJ COLONY

TRACED BY: M. S. NEST

-5- ③

LINE PLAN OF LAND AT THE BACK OF F/129-151, ALLIANT-COLONY

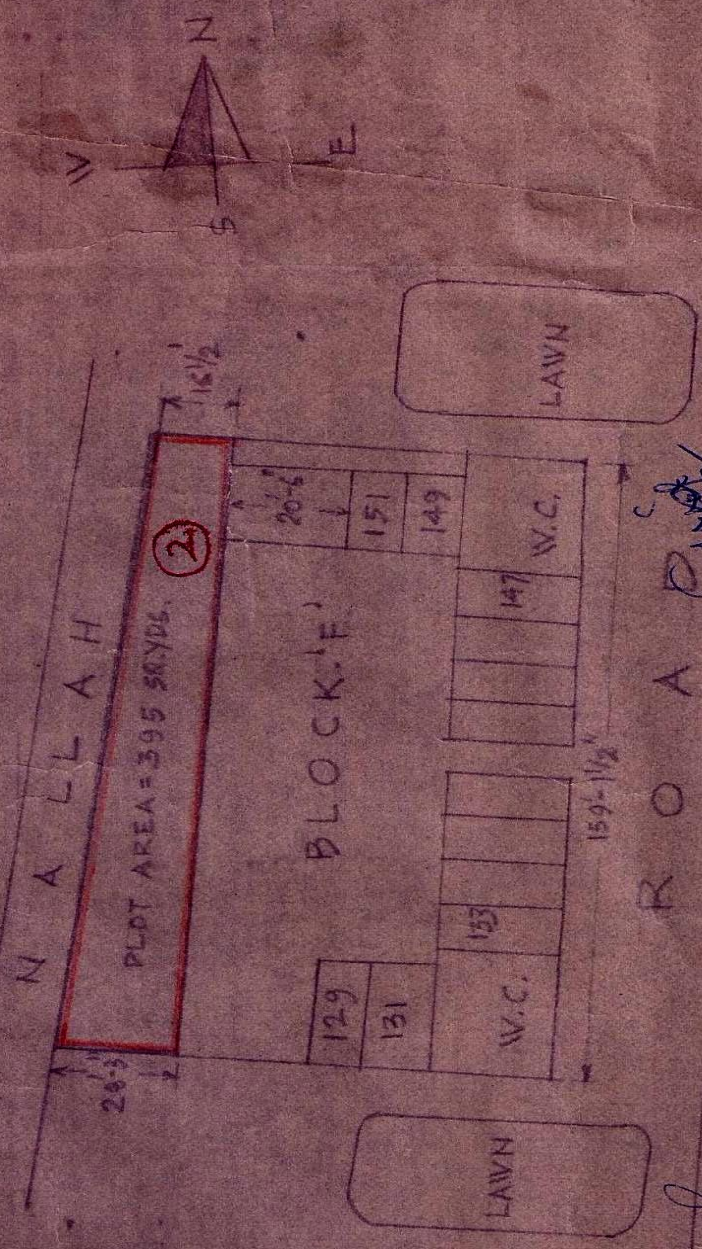

Tschand 5/4/85

Verma

[Handwritten signature]

Asstt. Secy. to the Managing Officer/AC
Department of Rehabilitation (S.W.ug)
Jawahar House, New Delhi - 110011

PLACED BY: M.S. NEGI

Department of Rehabilitation
Jawahar House, New Delhi - 110011

- 6 - 6

LINE PLAN OF LAND BY THE SIDE OF K-182, ALIGANJ COLONY

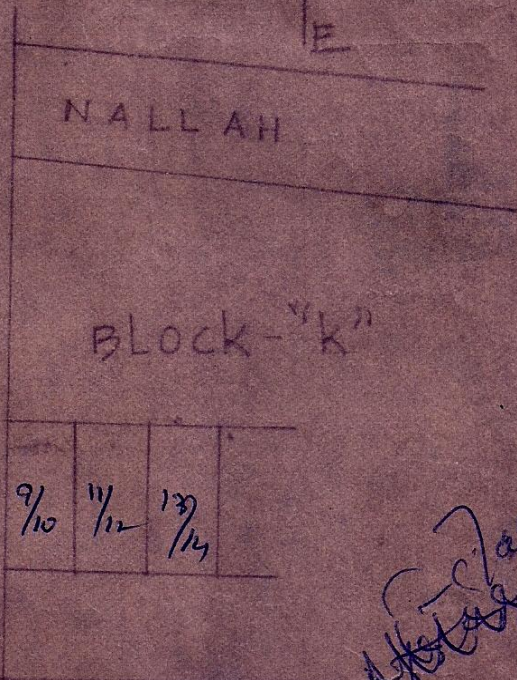
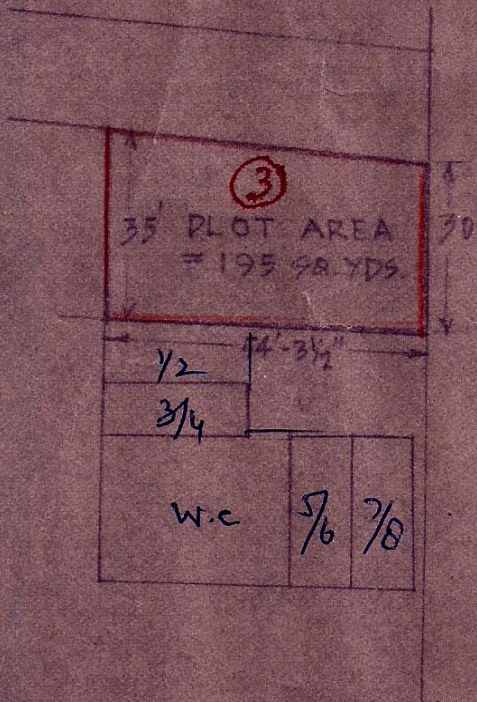
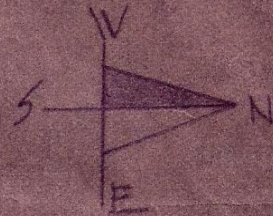

Handwritten signature
 27/1/84

Area Settlement Officer (General) Office/AC
 Department of ... (wing)
 Ashoka House, New Delhi - 110011

PRO. Bhatia
PRO. Bhatia Engineering
Department of Rehabilitation
and Social Welfare, Government of India
PRO. Bhatia

Handwritten notes:
 Jaleel 05/84
 ...
 ...
 ...

TRACED BY: N. S. NEGI

LINE PLAN OF LAND LYING AT THE
BACK OF E/65-79, ALIGANJ COLONY

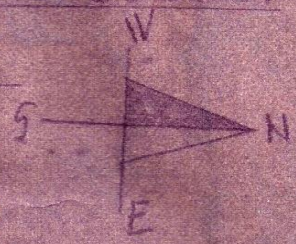
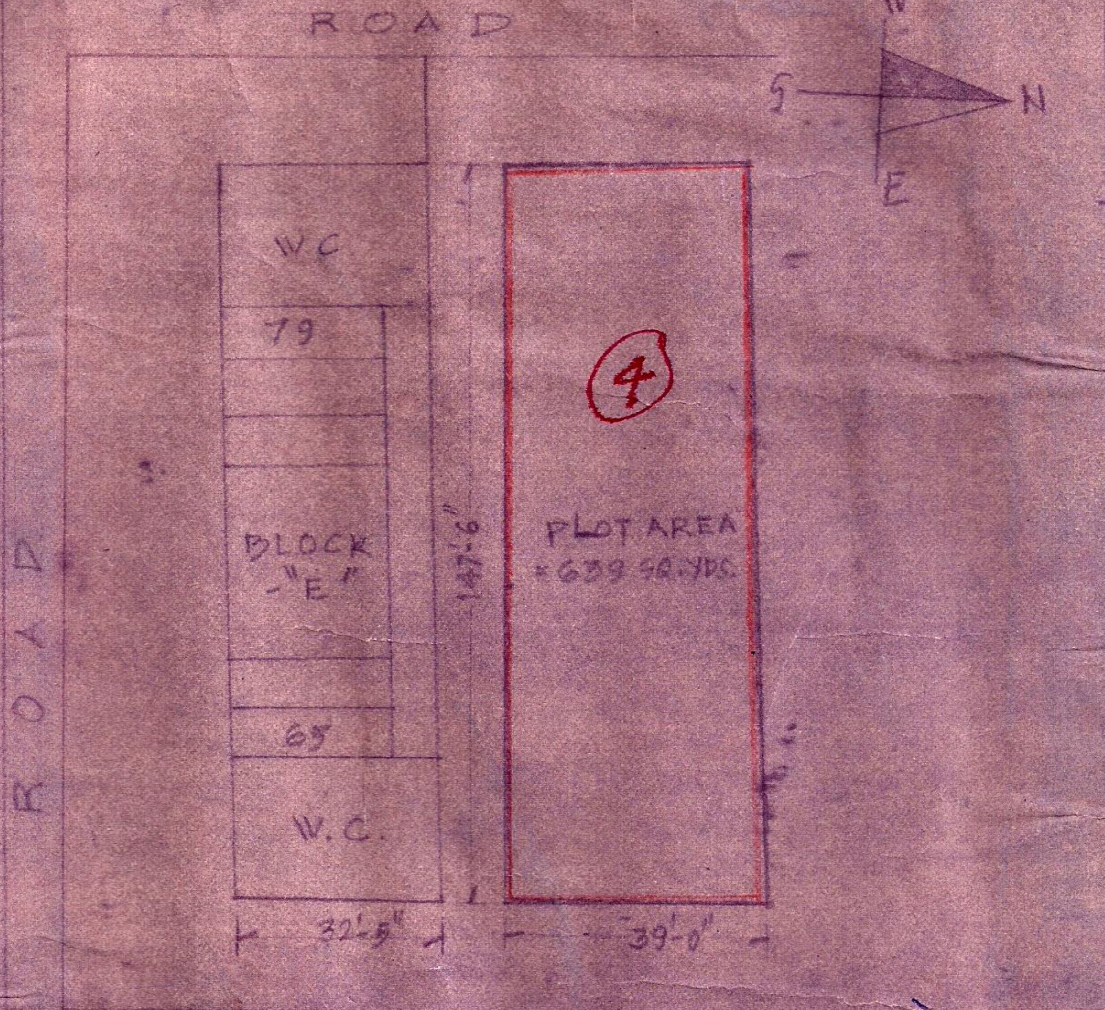

4

PLOT AREA = 639 SQ. YDS.

32'-5" 39'-0"

ROAD 30' WIDE

aschank
524/85

Heber
577/11
18/8/84

Asst. Settlement Officer/A.C.
Department of Revenue (Planning)
Jansahner House, New Delhi - 110011

(M. S. Hegde)
Kalyan
Department of Revenue
Jansahner House, New Delhi.

TRACED BY: M. S. HEGDE

⑧

LAND TO BE HANDED OVER TO D.D.A.
AT ALIGANT COLONY



⑧

GRAVE YARD

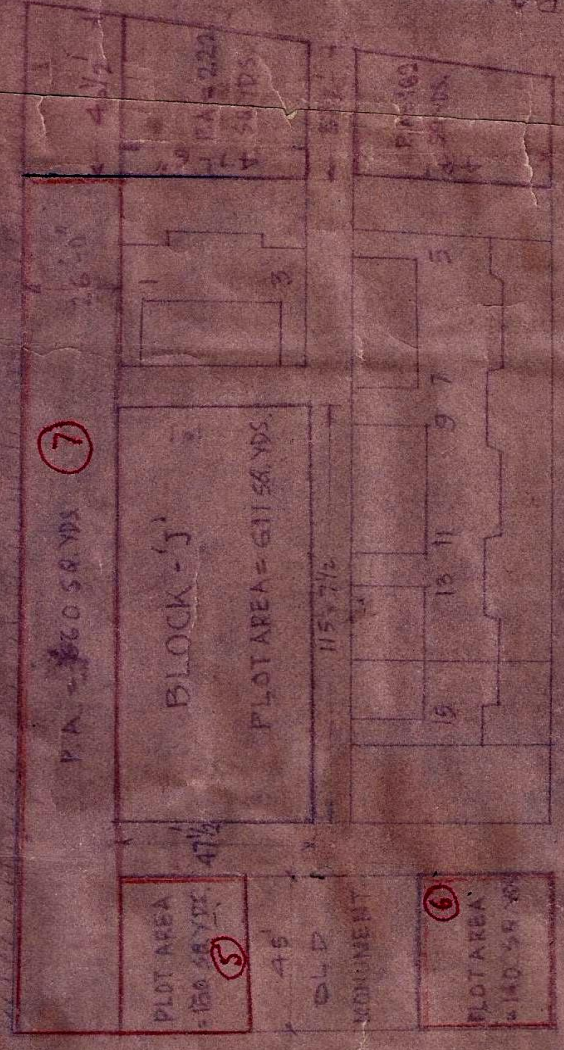

Handwritten signature
 11/14/74
 11/14/74
 11/14/74

ROAD BOARD

Handwritten signature
 10/17/74
 10/17/74
 10/17/74

PLACED BY: M. S. NEGI

Department of Rehabilitation
 Government of India
 New Delhi - 110011

Department of Rehabilitation
 Government of India
 New Delhi - 110011

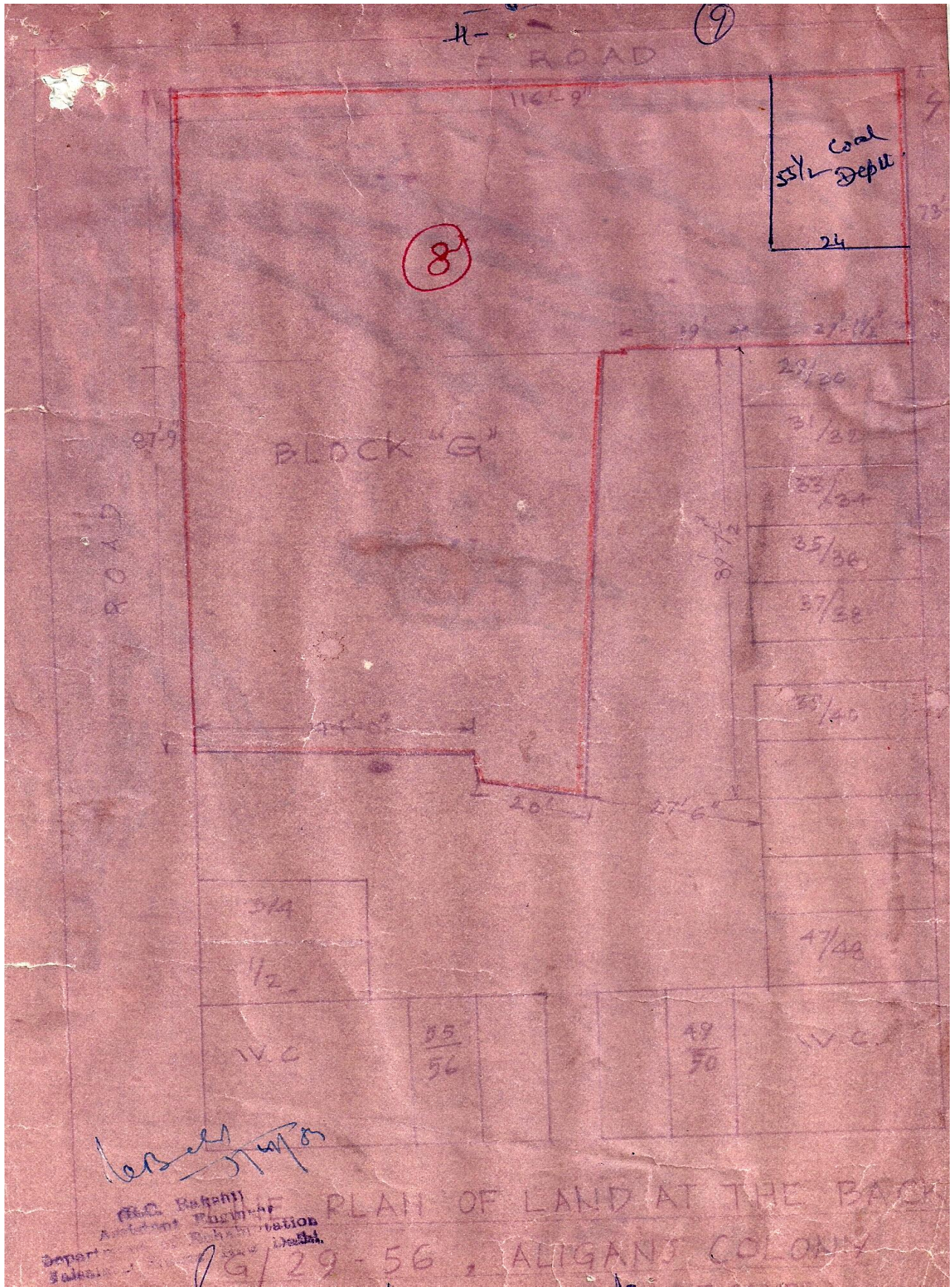

(M.C. Rajah)
 Assistant Commissioner
 Department of Rehabilitation
 Government of Madras
 G/29-56, ALIGANS COLONY

PLAN OF LAND AT THE BACK
 G/29-56, ALIGANS COLONY

LINE PLAN OF LAND ADJOINING TO QRT. NO. F-119, ALIGANT COLONY

9

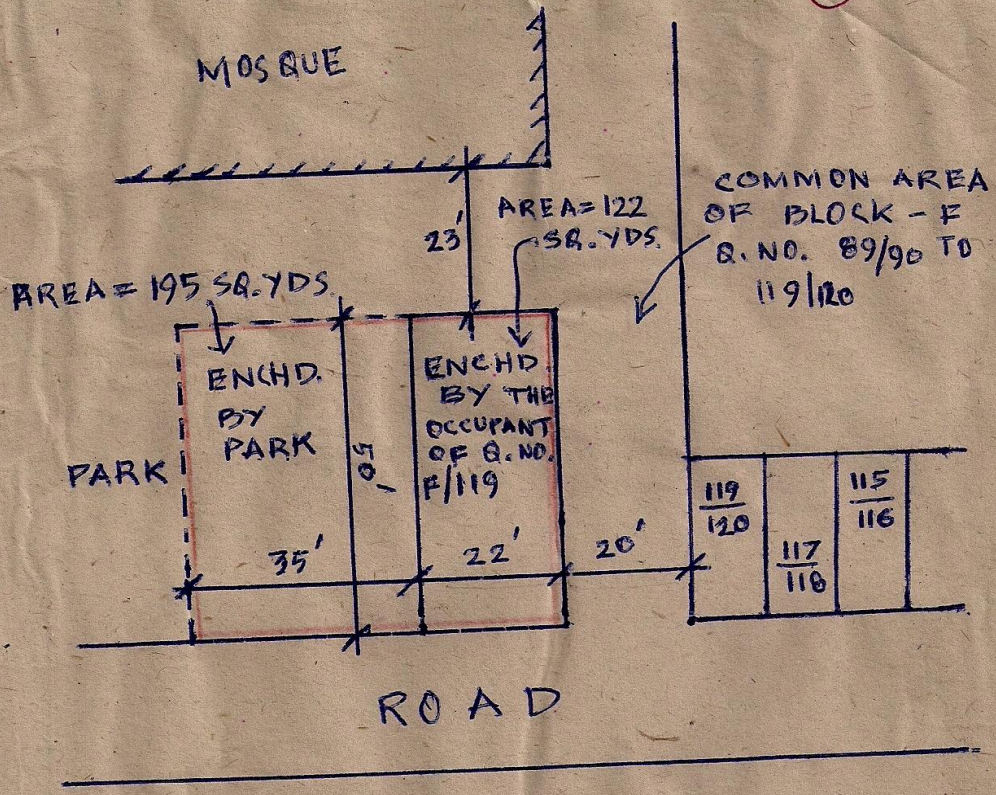

HANDED OVER

Handwritten signature

TAKEN OVER

Asset Secy
Department
Jaisalmer House, New Delhi - 110011

5/4/83

(M.G. Bakshi)
Assistant Engineer
Department of Public Works

Handwritten signature