

No. ~~1(26)~~ 1(146)/Vu/Survey/CSC/84
GOVERNMENT OF INDIA
MINISTRY OF LABOUR & REHABILITATION
(DEPARTMENT OF REHABILITATION)
SETTLEMENT WING

JAISALMER HOUSE, NEW DELHI
Dated the 12th ~~July~~, 1984.

To

The Director,
Land & Management,
Delhi Development Authority,
Vikas Minar,
New Delhi.

Subject:- Physical possession of lands in Kirti Nagar (Industrial Area), New Delhi.

Sir,

I am directed to refer to the Dy. Secretary, DOR's D.O. letter No.4(34)/83-SS.II dated 28th September, 1983. The lands in Kirti Nagar (Industrial Area), New Delhi have been handed over to the representative of the DDA (Shri S.D. Kathuria, Asstt. Settlement Officer (Lands) on 5.6.84. The particulars of the lands handed over contained in the list (8 items) together with site plans are sent herewith in duplicate.

Yours faithfully,

Encl: As above.

(R.C. Bakshi)
Assistant Engineer (V)

1. Copy to the Land & Development Officer, Ministry of Works and Housing, Nirman Bhawan, New Delhi alongwith a copy of the statement and set of site plans for their information and record.
2. Copy to the Section Officer, SS.II Section for information.
3. Copy to SO-cum-M.O.(GBP), Jaisalmer House, New Delhi for information and to have necessary entries made in their records.

Assistant Engineer (V).

Statement showing the land areas handed over to DDA in Kirti Nagar Industrial Area and in village Basai Darapur and Khanpur Rava, Delhi.

S.No. Particulars of land area.	Area	Encroached/ Vacant	Kind of encroachment.	Remarks.
	3	4	5	6
1. Land in between Industrial area and Primary school, Kirti Nagar near Block No.3, 4 & 5.	5.94 acres.	Vacant.	-	In about 126 sq.yds. there is a Shiv Mandir. } Recently me } Hut has been } raised
2. Land between Railway line and industrial area, Kirti Nagar.	2.70 acres	-do-	Vacant.	-
3. Land in between Railway line and Kirti Nagar Industrial area.	1.83 acres	-do-	-do-	-
4. Land in between Railway line and Kirti Nagar Industrial area.	1.10 acres	Vacant	Vacant	In about 225 sq.yds. there is a Hanuman Mandir.
5. Land in between Railway line and Kirti Nagar Industrial area.	1.983 sq.yds.	Vacant	Vacant.	

Contd.....2.....

	2	3	4	5	6
6.	Land at the back of MCD	2925 sq.yds.	Encroached	Pucca MCD School	
7.	Land in between Naraina * Road and Railway Line of village Basai Darapur.	23.47 acres. (as per revenue records).	Encroached <i>partly</i>	DDA developed Pandur Nagar JJ Colony. <i>wholly</i>	
8.	Land in between Railway Line and Naraina Road of village Khampur Raya.	16.01 (as per revenue record).	partly <i>wholly</i>	-do-	

The total land of the two villages as mentioned in S.No.7 & 8 above has been developed by DDA as JJ Colony known as Pandu Nagar a development plan for the whole area has already been prepared by DDA. The area has been taken from revenue record.

These sites are handed over to D.D.A. as per DO letter No.4(34)/83 SS.II dt. 26.9.83 in accordance with the sanction letter No.4(19)/78/SS.II(Vol.II) dt. 2.9.82.

Handed over

Narain Singh
 (R.C. Bakshi)
 Asstt.Engineer (V)
 D.O.R. (Settlement Wing)

Taken Over

(B.P. Maithani)
 Settlement Officer
 G.B.P.

(S.D. Kethuria)
 Asstt.Settlement Officer
 (Lands-II)
 Delhi Development Authority.

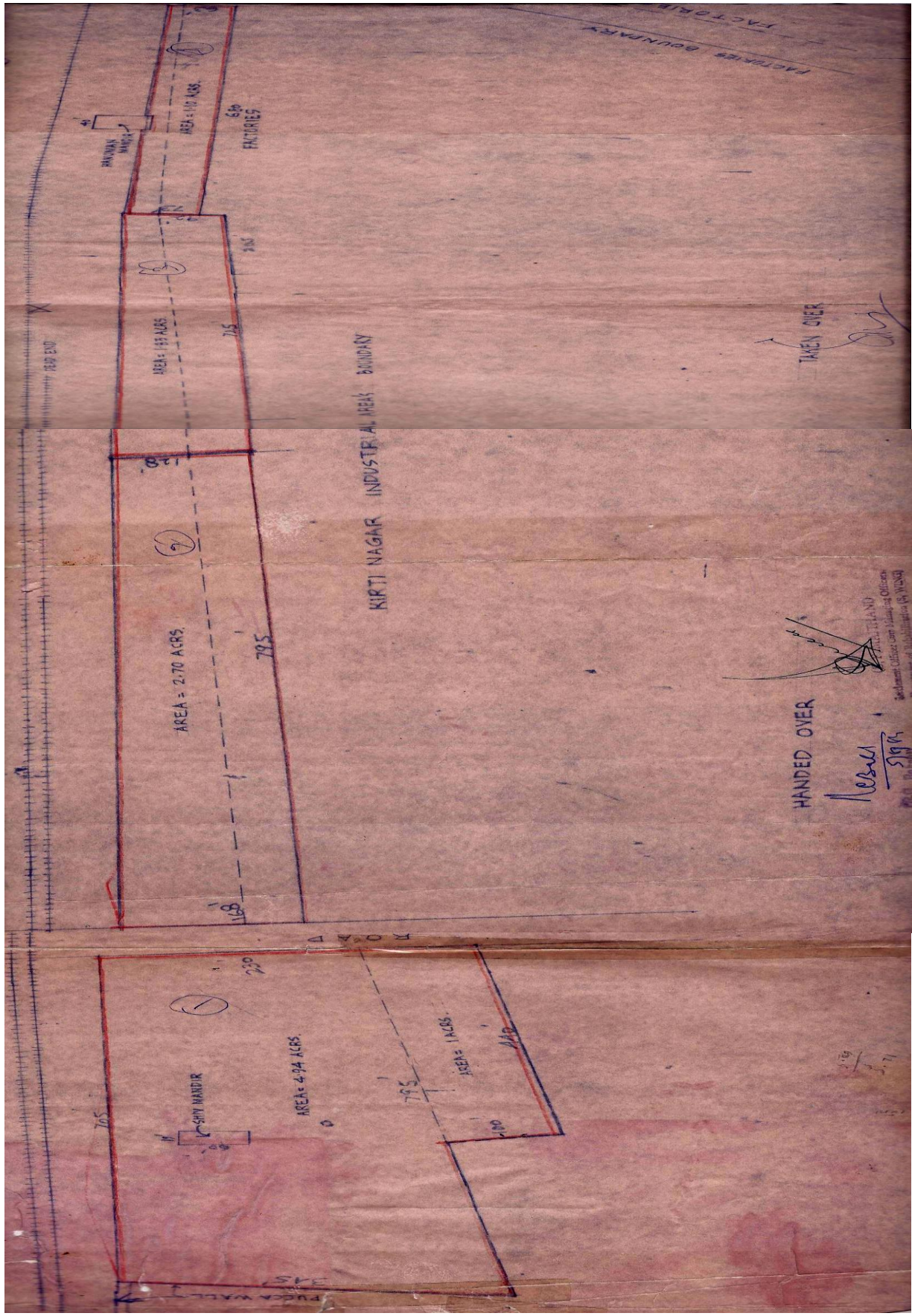

HANDED OVER

[Signature]

STATE LAND
Development Officer cum Managing Officer
No. 10, 11, 12, 13, 14, 15, 16, 17, 18, 19, 20, 21, 22, 23, 24, 25, 26, 27, 28, 29, 30, 31, 32, 33, 34, 35, 36, 37, 38, 39, 40, 41, 42, 43, 44, 45, 46, 47, 48, 49, 50, 51, 52, 53, 54, 55, 56, 57, 58, 59, 60, 61, 62, 63, 64, 65, 66, 67, 68, 69, 70, 71, 72, 73, 74, 75, 76, 77, 78, 79, 80, 81, 82, 83, 84, 85, 86, 87, 88, 89, 90, 91, 92, 93, 94, 95, 96, 97, 98, 99, 100

TAKEN OVER
[Signature]

PLAN SHOWING POSITION OF
RAILWAY LINE & KIRTI NAGAR, NEAR PETROL PUMP
NEW DELHI

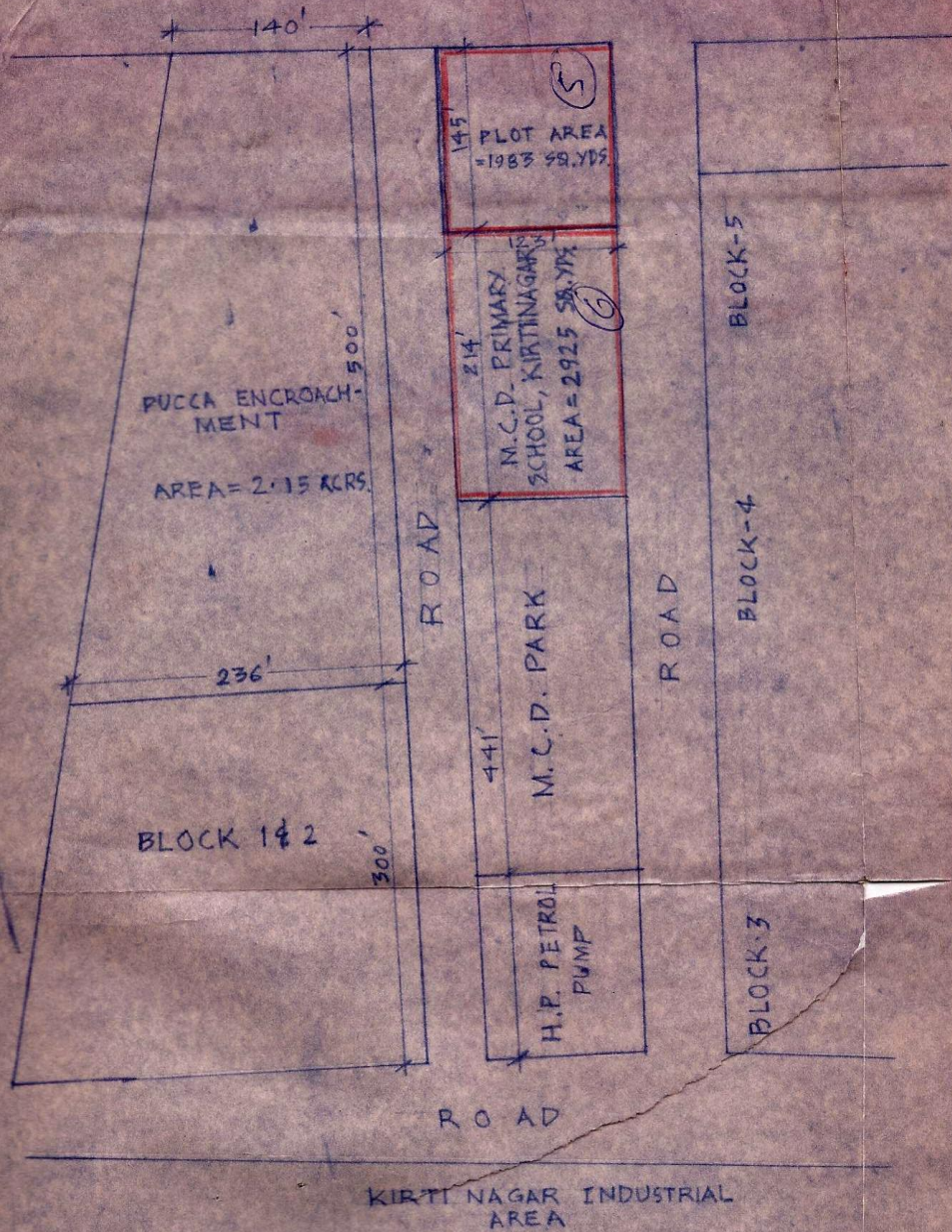

HANDED OVER

Neeraj
07/94

TAKEN OVER

[Signature]

(B.P. MITTAL)
Saddam Officer Cum Managing Officer,
Department of Rehabilitation (S. WZC)

TRACED BY: M. S. NEGI

KSH PLAN OF VILLAGE BASAI DARA PURI
& KHAMPUR RAYA

TOTAL AREA = 39.48 ACRES.

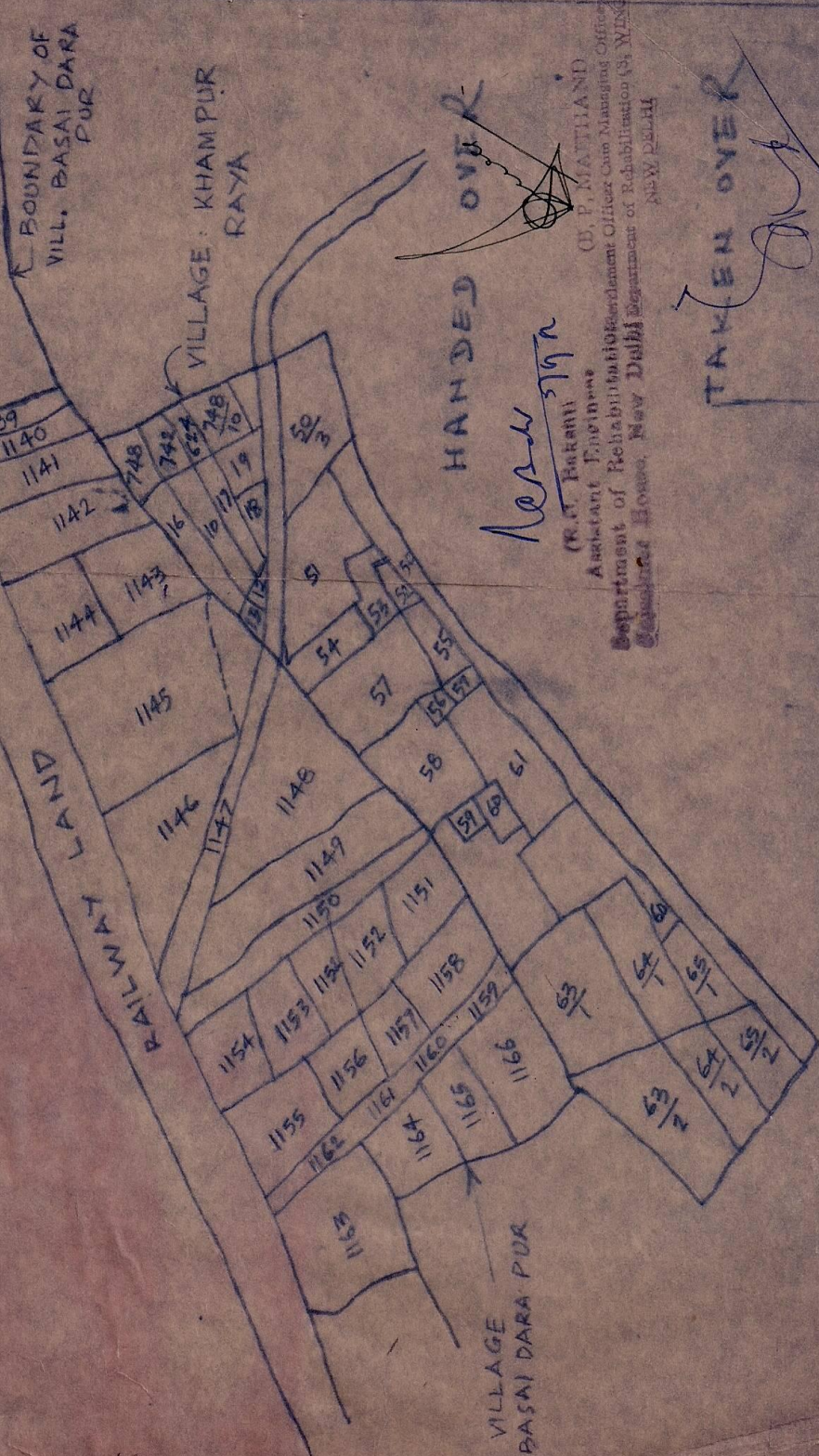

HANDED OVER

Norw stgr

(R. C. BAKSHI)
Assistant Engineer
Department of Rehabilitation of Offenders
C. S. House, New Delhi
NEW DELHI

TAKEN OVER