

- NOTES**
1. THIS DRAWING MUST BE READ IN CONJUNCTION WITH ALL RELEVANT ARCHITECTURAL DRAWINGS.
 2. THE SOIL CHARACTERISTICS SHALL BE CHECKED BY THE CONCERNED ENGINEER AND UNDER THE GUIDED FOOTINGS AND EXTERNAL ELEVATION TO BE SHOWN WITH INTERNAL ARRANGEMENTS OF SPACES MAY BE EXPLORED BY THE CONCERNED ENGINEER APPROVAL FROM THE COMPETENT AUTHORITY.
 3. PLUMB LINES ARE TO BE PROVIDED WITHIN THE PLUMB LINE AN ALTERNATIVE LINE.
 4. THE CORNER STEEL IS TO BE WELDED TO BRIDGE BOLDING ON GROUND FLOOR AND CORNER 3 TO 30 M. OVER OTHER ON FIRST FLOOR SHALL BE MAINTAINED AT 10 FOR PUBLIC USE.
 5. HEIGHT OF THE BUILDING SHALL BE AS PER ARCHITECTURAL CONTROL DRAWING.
 6. THE DRAWING FOR THIS PROJECT HAS BEEN CHECKED BY THE ARCHITECTURAL CONTROL DRAWING OFFICE. THE BUILDING NEEDS TO COMPLY TO LOCAL AND NATIONAL STANDARDS.
 7. ALL STRUCTURAL APPROVALS TO BE GIVEN BY CONCERNED AGENCIES.

AREA STATEMENT

FLOOR	BUILT UP AREA (SQM)
GROUND FLOOR	448.9 SQM
FIRST FLOOR	448.9 SQM
SECOND FLOOR	448.9 SQM
THIRD FLOOR	448.9 SQM
BASEMENT	448.9 SQM

NOTE:
THE PROPOSAL FOR REVISIONS IN ARCHITECTURAL CONTROL DRAWING IS APPROVED BY A 43 VOTES APPROVED IN 43TH SCREENING COMMITTEE MEETING HELD ON 23.03.2024. VOTE ITEM NO. 34.2828.



FOR REVISIONS ONLY
 APPROVED BY: [Signature]
 ARCHITECTURAL CONTROL DRAWING OFFICE
 NEWRU PLACE, DISTRICT CENTER, PUNJAB

FOR REVISIONS ONLY
 APPROVED BY: [Signature]
 ARCHITECTURAL CONTROL DRAWING OFFICE
 NEWRU PLACE, DISTRICT CENTER, PUNJAB

FOR REVISIONS ONLY
 APPROVED BY: [Signature]
 ARCHITECTURAL CONTROL DRAWING OFFICE
 NEWRU PLACE, DISTRICT CENTER, PUNJAB

FOR REVISIONS ONLY
 APPROVED BY: [Signature]
 ARCHITECTURAL CONTROL DRAWING OFFICE
 NEWRU PLACE, DISTRICT CENTER, PUNJAB

FOR REVISIONS ONLY
 APPROVED BY: [Signature]
 ARCHITECTURAL CONTROL DRAWING OFFICE
 NEWRU PLACE, DISTRICT CENTER, PUNJAB

FOR REVISIONS ONLY
 APPROVED BY: [Signature]
 ARCHITECTURAL CONTROL DRAWING OFFICE
 NEWRU PLACE, DISTRICT CENTER, PUNJAB

FOR REVISIONS ONLY
 APPROVED BY: [Signature]
 ARCHITECTURAL CONTROL DRAWING OFFICE
 NEWRU PLACE, DISTRICT CENTER, PUNJAB

FOR REVISIONS ONLY
 APPROVED BY: [Signature]
 ARCHITECTURAL CONTROL DRAWING OFFICE
 NEWRU PLACE, DISTRICT CENTER, PUNJAB

FOR REVISIONS ONLY
 APPROVED BY: [Signature]
 ARCHITECTURAL CONTROL DRAWING OFFICE
 NEWRU PLACE, DISTRICT CENTER, PUNJAB

FOR REVISIONS ONLY
 APPROVED BY: [Signature]
 ARCHITECTURAL CONTROL DRAWING OFFICE
 NEWRU PLACE, DISTRICT CENTER, PUNJAB

FOR REVISIONS ONLY
 APPROVED BY: [Signature]
 ARCHITECTURAL CONTROL DRAWING OFFICE
 NEWRU PLACE, DISTRICT CENTER, PUNJAB

FOR REVISIONS ONLY
 APPROVED BY: [Signature]
 ARCHITECTURAL CONTROL DRAWING OFFICE
 NEWRU PLACE, DISTRICT CENTER, PUNJAB

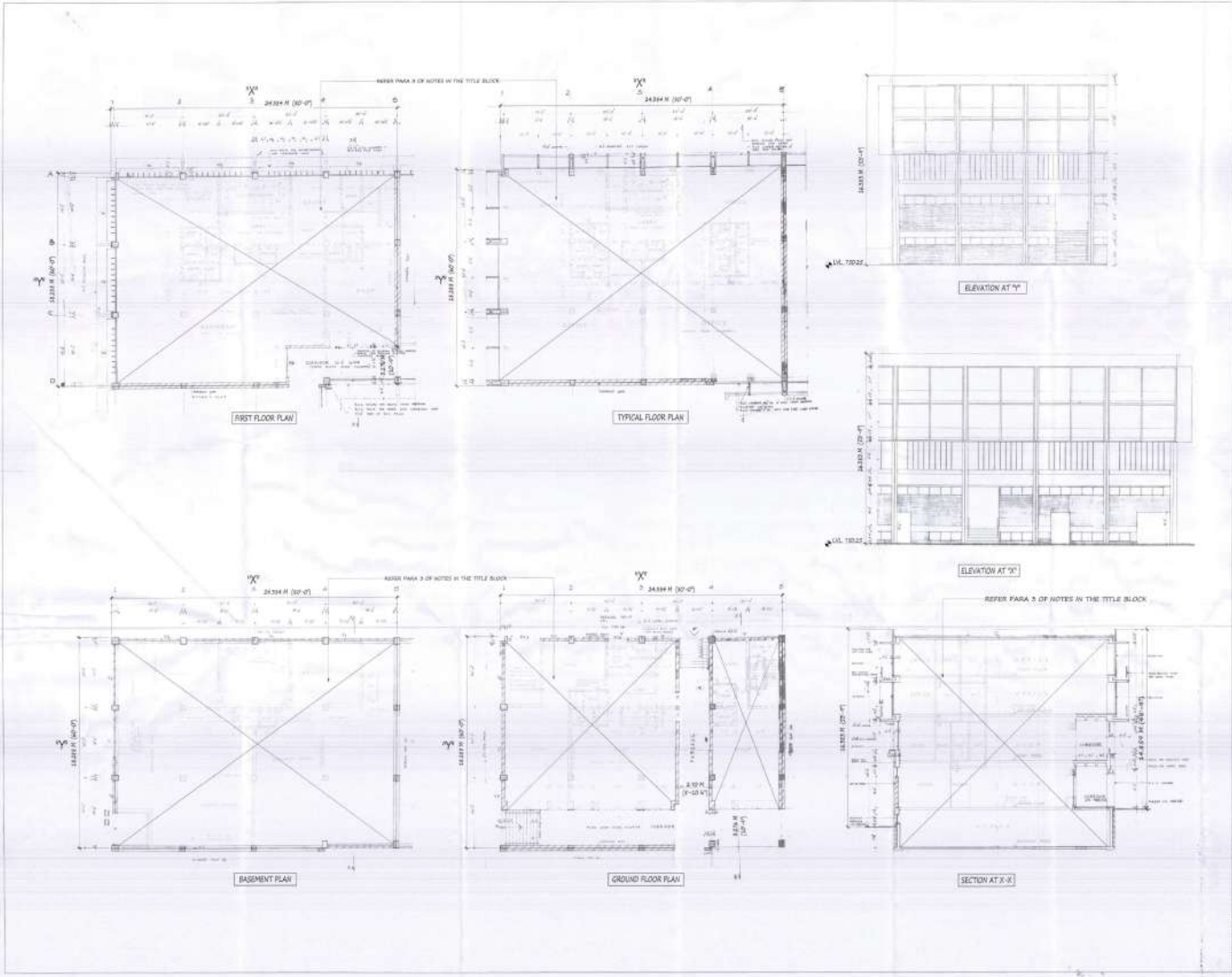

Project No.:
ARCHITECTURAL CONTROL DRAWING OFFICE
 NEWRU PLACE, DISTRICT CENTER, PUNJAB

Scale: 1:100
 Date: 23.03.2024
 No. of Sheets: 1

Prepared by: [Signature]
 Checked by: [Signature]
 Approved by: [Signature]

Project Location: [Address]
 Office: [Address]

Project Name: [Name]
 Client: [Name]

Project No.: [Number]
 Date: [Date]

Project Location: [Address]
 Office: [Address]

Project Name: [Name]
 Client: [Name]

Project No.: [Number]
 Date: [Date]

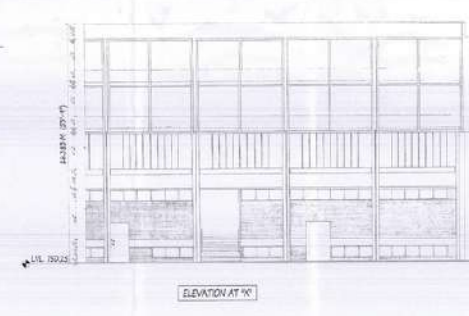
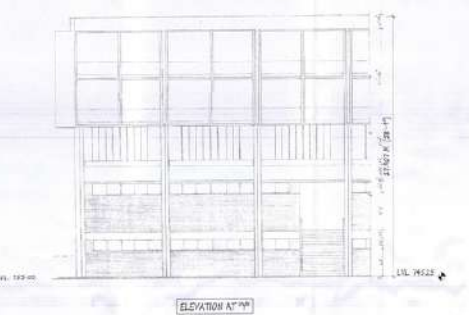
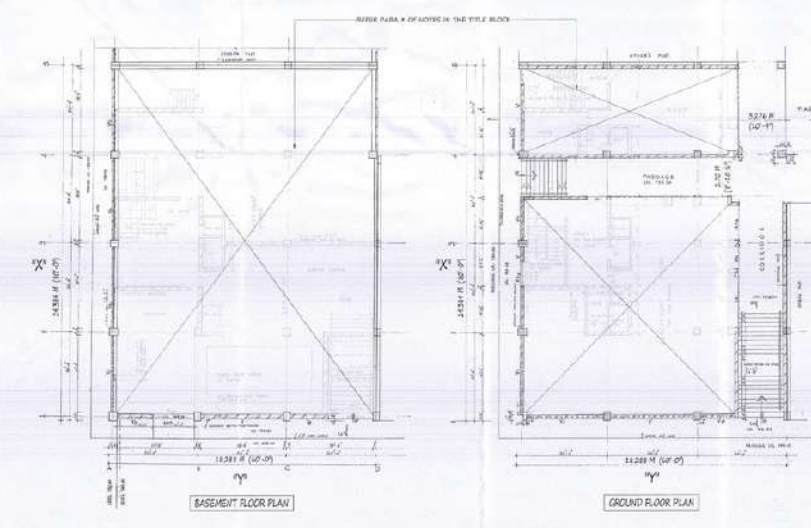
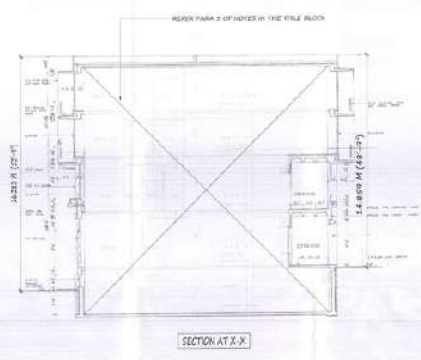
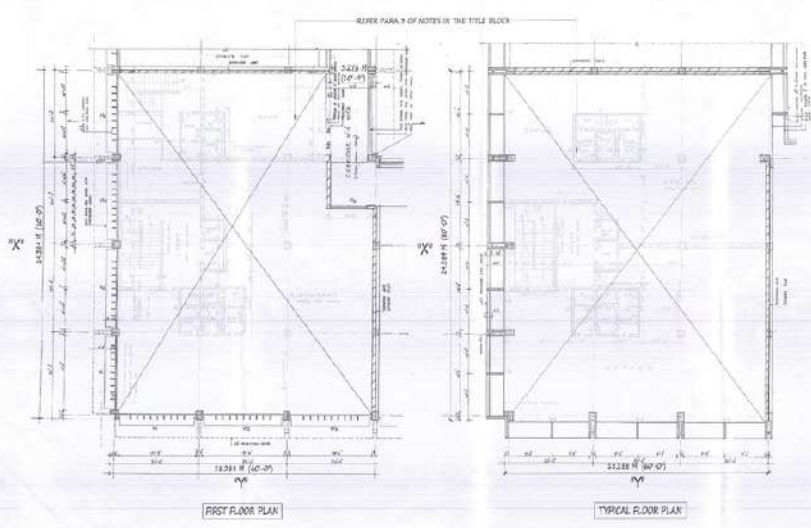

वि वि प्र
V.V.P.

NOTES

1. THE PROPOSAL MUST BE SEEN BY CONSTRUCTION AUTHORITY AS PER THE APPLICABLE REGULATIONS.
2. THE SITE FEASIBILITY SHALL BE CHECKED BY THE CONCERNED ENGINEERS/ARCHITECTS.
3. THE BUILDING EQUIPMENT AND ARRANGEMENT OF SPACES MAY BE EXPLORED BY THE CONCERNED AUTHORITY FROM THE CONSULTANT ATTACHED.
4. PLUMBING FITTINGS ARE TO BE PROVIDED WITHIN THE FLOOR SLAB AS PER THE APPLICABLE REGULATIONS.
5. THE CONSTRUCTION SHALL BE IN ACCORDANCE WITH THE APPLICABLE REGULATIONS AND STANDARDS.
6. THE HEIGHT OF THE BUILDING SHALL BE AS PER THE APPLICABLE REGULATIONS.
7. THE PROPOSAL FOR THIS FLOOR SHALL BE SEEN BY THE CONCERNED AUTHORITY.
8. THE BUILDING SHALL BE IN ACCORDANCE WITH THE APPLICABLE REGULATIONS AND STANDARDS.
9. ALL STATUTORY APPROVALS TO BE TAKEN BY THE CONCERNED AUTHORITY.

AREA STATEMENT

FLOOR	AREA (SQ.M)
FIRST FLOOR	443.9 SQ.M
SECOND FLOOR	443.9 SQ.M
THIRD FLOOR	443.9 SQ.M
BASEMENT	443.9 SQ.M

NOTE:
THE PROPOSAL FOR REVISION IN ARCHITECTURAL CONTROL OF PLAT NO. 22, BEHIND PLACE, DISTRICT CENTER PH-1.

APPROVALS:

FORM NO. 1
ARCHITECTURAL CONTROL & INSPECTION
BEHIND PLACE, DISTRICT CENTER PH-1

DATE: 1
SCALE: 1:100

BY: [Signature]
FOR: [Signature]

IN WITNESS WHEREOF, THE ARCHITECT HAS SIGNED AND SEALED THIS PLAN ON THIS 1st DAY OF [Month] 2024.