

D.D.A.

ROOMING HOUSE PROJECTS

DATE: _____

ASST. STATEMENT

UNIT TYPE A - 2 BDRM

UNIT TYPE B - 2 BDRM

UNIT TYPE C - 1 BDRM

STAIR CASE AREA - 10' x 10'

STAIR CASE AREA - 10' x 10'

STAIR CASE AREA - 10' x 10'

STAIR CASE AREA - 10' x 10'

STAIR CASE AREA - 10' x 10'

STAIR CASE AREA - 10' x 10'

STAIR CASE AREA - 10' x 10'

STAIR CASE AREA - 10' x 10'

STAIR CASE AREA - 10' x 10'

STAIR CASE AREA - 10' x 10'

STAIR CASE AREA - 10' x 10'

STAIR CASE AREA - 10' x 10'

STAIR CASE AREA - 10' x 10'

STAIR CASE AREA - 10' x 10'

STAIR CASE AREA - 10' x 10'

STAIR CASE AREA - 10' x 10'

STAIR CASE AREA - 10' x 10'

STAIR CASE AREA - 10' x 10'

STAIR CASE AREA - 10' x 10'

STAIR CASE AREA - 10' x 10'

STAIR CASE AREA - 10' x 10'

STAIR CASE AREA - 10' x 10'

STAIR CASE AREA - 10' x 10'

STAIR CASE AREA - 10' x 10'

STAIR CASE AREA - 10' x 10'

STAIR CASE AREA - 10' x 10'

STAIR CASE AREA - 10' x 10'

STAIR CASE AREA - 10' x 10'

STAIR CASE AREA - 10' x 10'

STAIR CASE AREA - 10' x 10'

STAIR CASE AREA - 10' x 10'

STAIR CASE AREA - 10' x 10'

STAIR CASE AREA - 10' x 10'

STAIR CASE AREA - 10' x 10'

STAIR CASE AREA - 10' x 10'

STAIR CASE AREA - 10' x 10'

STAIR CASE AREA - 10' x 10'

STAIR CASE AREA - 10' x 10'

STAIR CASE AREA - 10' x 10'

STAIR CASE AREA - 10' x 10'

STAIR CASE AREA - 10' x 10'

STAIR CASE AREA - 10' x 10'

STAIR CASE AREA - 10' x 10'

STAIR CASE AREA - 10' x 10'

STAIR CASE AREA - 10' x 10'

1. SECOND FLOOR
2. FIRST FLOOR
3. SECOND FLOOR
4. THIRD FLOOR
5. TERRACE FLOOR
6. SIDE ELEVATION
7. FRONT ELEVATION
8. SECTION A-X
9. SECTION A-Y
10. DETAIL OF GRILL (W/ST. G. SCHEDULE)
11. DETAIL OF DOOR (W/ST. G. SCHEDULE)
12. DETAIL OF KIT. BATH (W/ST. G. SCHEDULE)
13. DETAIL OF STAIR CASE
14. FOR S.C. CALL 2287A
15. DAC NO. 155 R/20

COURT YARD AREA
TYPE A 213' x 420' = 89,460
TYPE B 213' x 420' = 89,460
TYPE C 213' x 420' = 89,460

NOTE: MODIFICATION IN KITCHEN FROM
BASIS OF ROOM AT THE LITER
NO. 1571/ACA-II/155-87/155
/7211-55 21 25 10 155

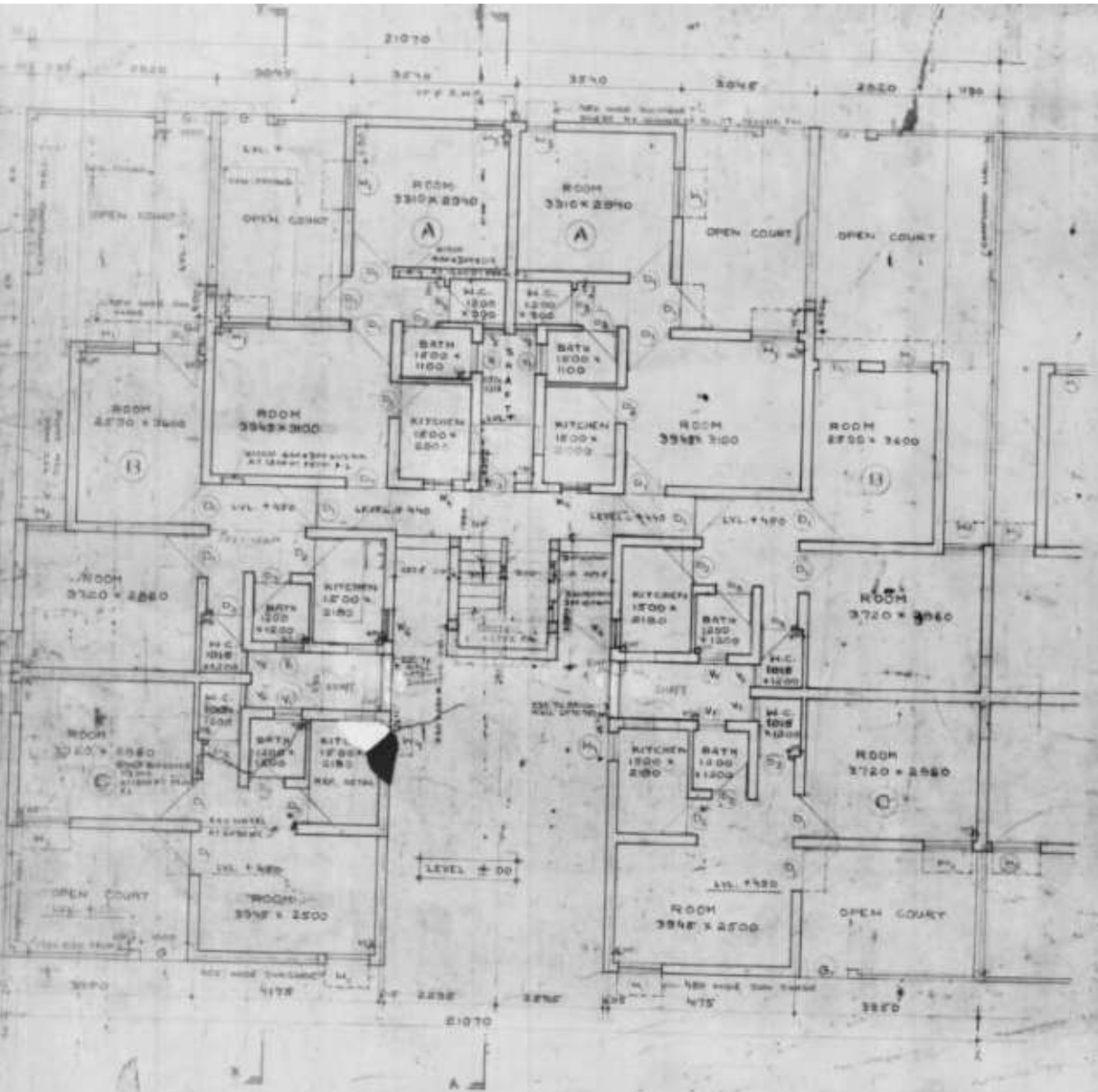

STANDARD CONSTRUCTION
S.T. G. REVISIONS
GROUND FLOOR
PLAN

D. D. A.

HOUSING & URBAN PROJECTS DIVISION
 DISTRICT

AREA STATEMENT
 12-59
 2A-76
 1-10-59

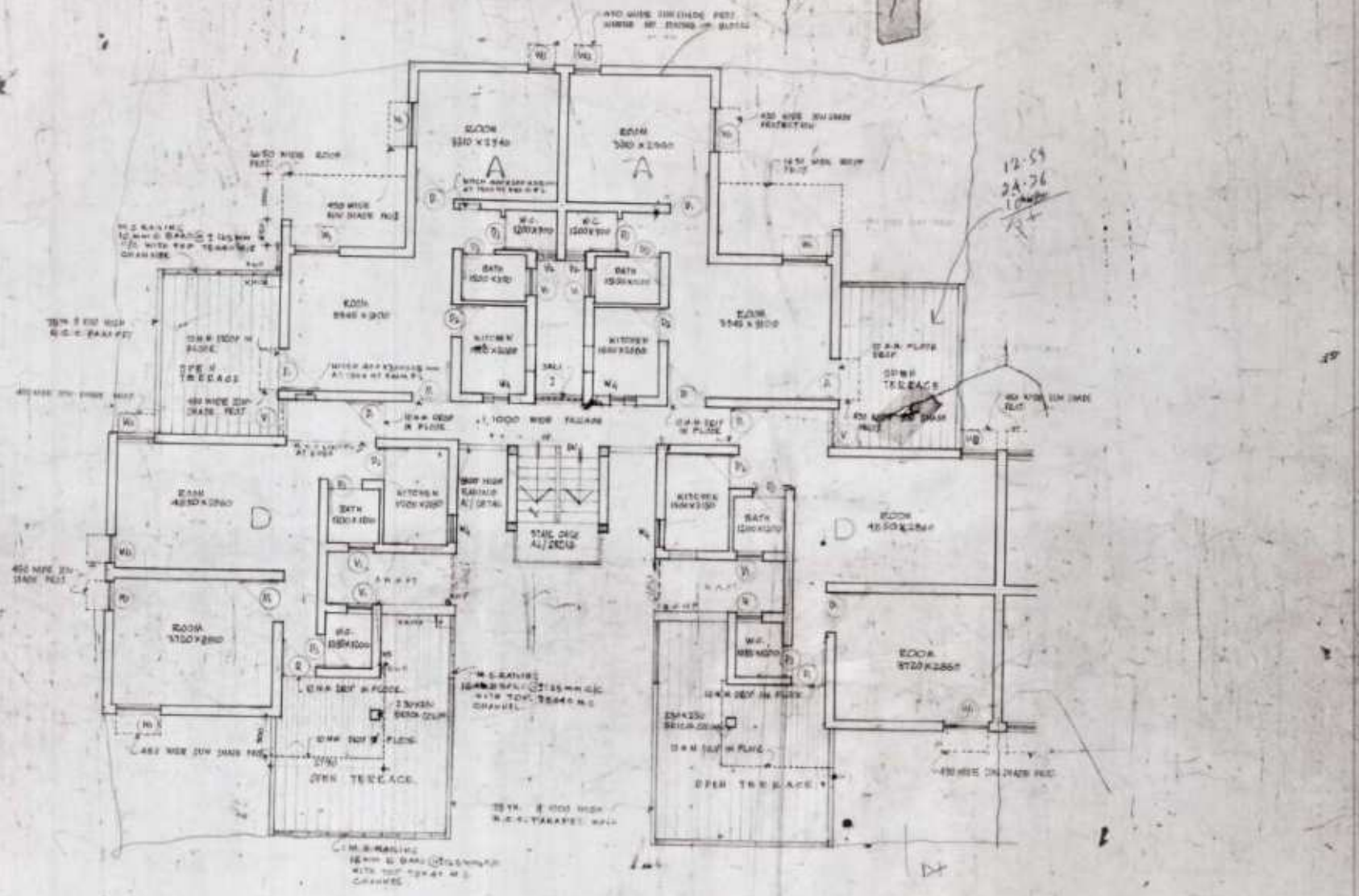

1 PART OF EACH UNIT SHOWN
 COLLECTED
 NOTES

STANDARD DESIGN FOR L.I.C. HOUSING

FIRST FLOOR PLAN

1/2" = 1'-0"

DATE: 12-59

D. D. A.

HOUSING & URBAN PROJECTS

COND -

AREA STATEMENT

NET G.P.S. L. = 58.56 SQ. FT.
NET G.P.S. P. = 7.43 SQ. FT.
TOTAL NET G.P.S. = 65.99 SQ. FT.

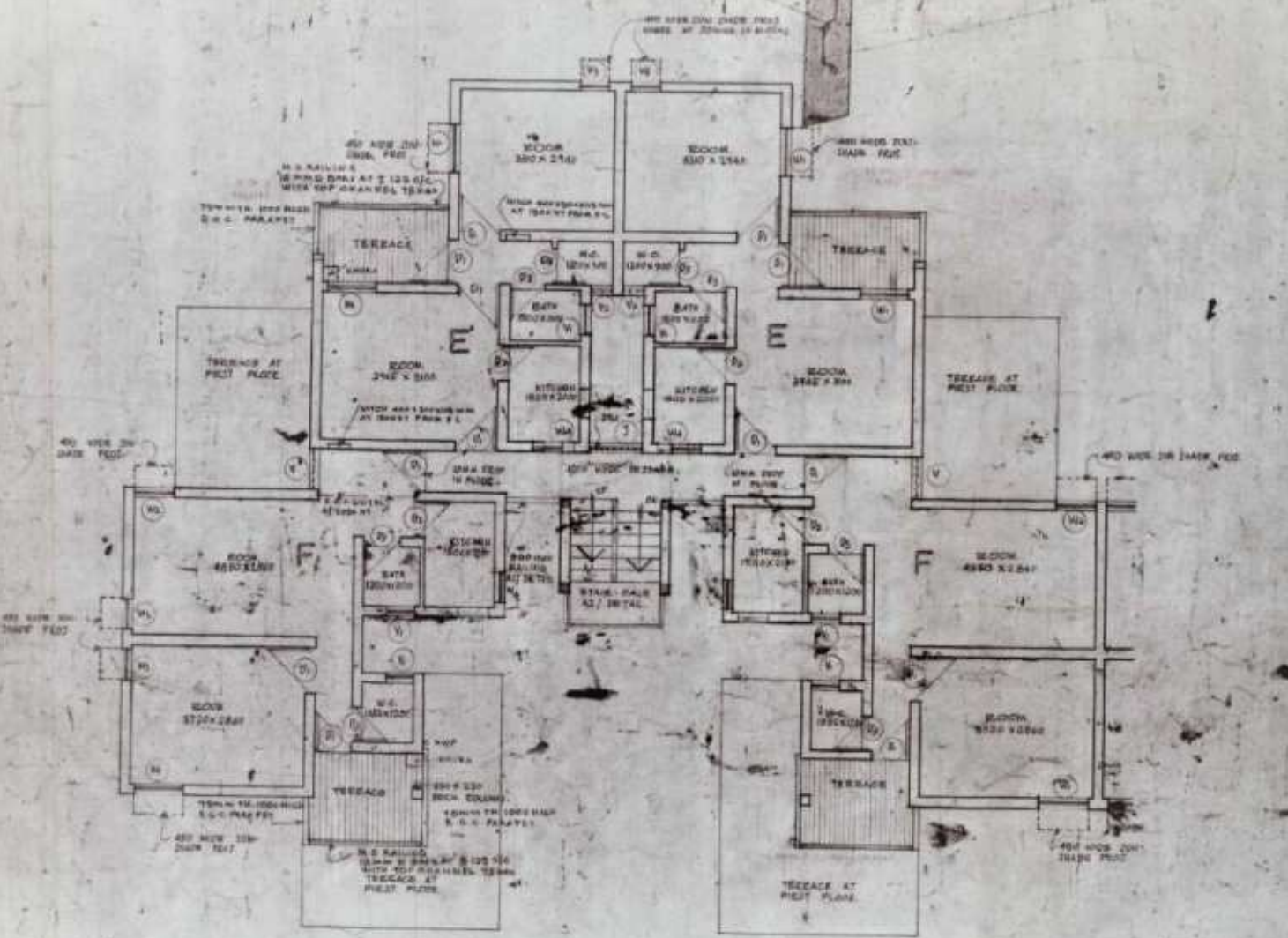

1. AREA OF EACH ROOM AS SHOWN
EXCEPT

NOTES
STANDARD DESIGN FOR
L.I.G. HOUSING

SECOND FLOOR
PLAN

PREPARED BY
D. D. A.

DATE

11. 11. A

HOUSING OF DREAM PROJECT WORK

DT. -

AREA STATEMENT
 NO. TYPE E. - 35.27 SQ. FT.
 NO. TYPE F. - 45.34 SQ. FT.
 CORRECT AREA NO. NO. - 200.2000

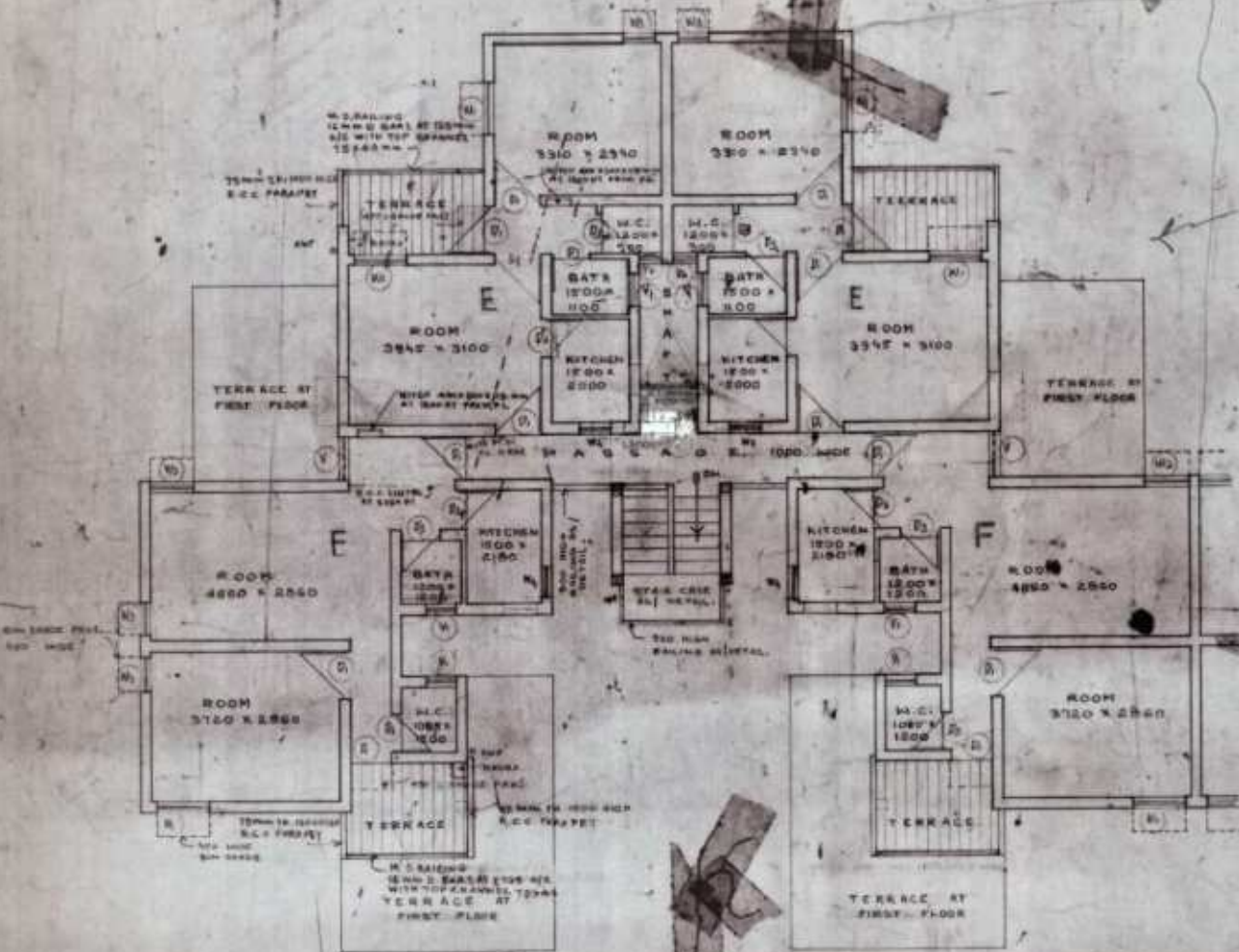

12th
24x36
10-8"

AREA IN EACH UNIT SHOWN HAS BEEN GRASURED

NOTES

STANDARD DESIGN FOR L.I.S. HOUSING

THIRD FLOOR 11A 11B 11C 11D 11E 11F 11G 11H 11I 11J 11K 11L 11M 11N 11O 11P 11Q 11R 11S 11T 11U 11V 11W 11X 11Y 11Z

PLAN

DATE BY

11/11/54

D. D. A.

120500 1/2" X 1/2" SCALE

PL. 1

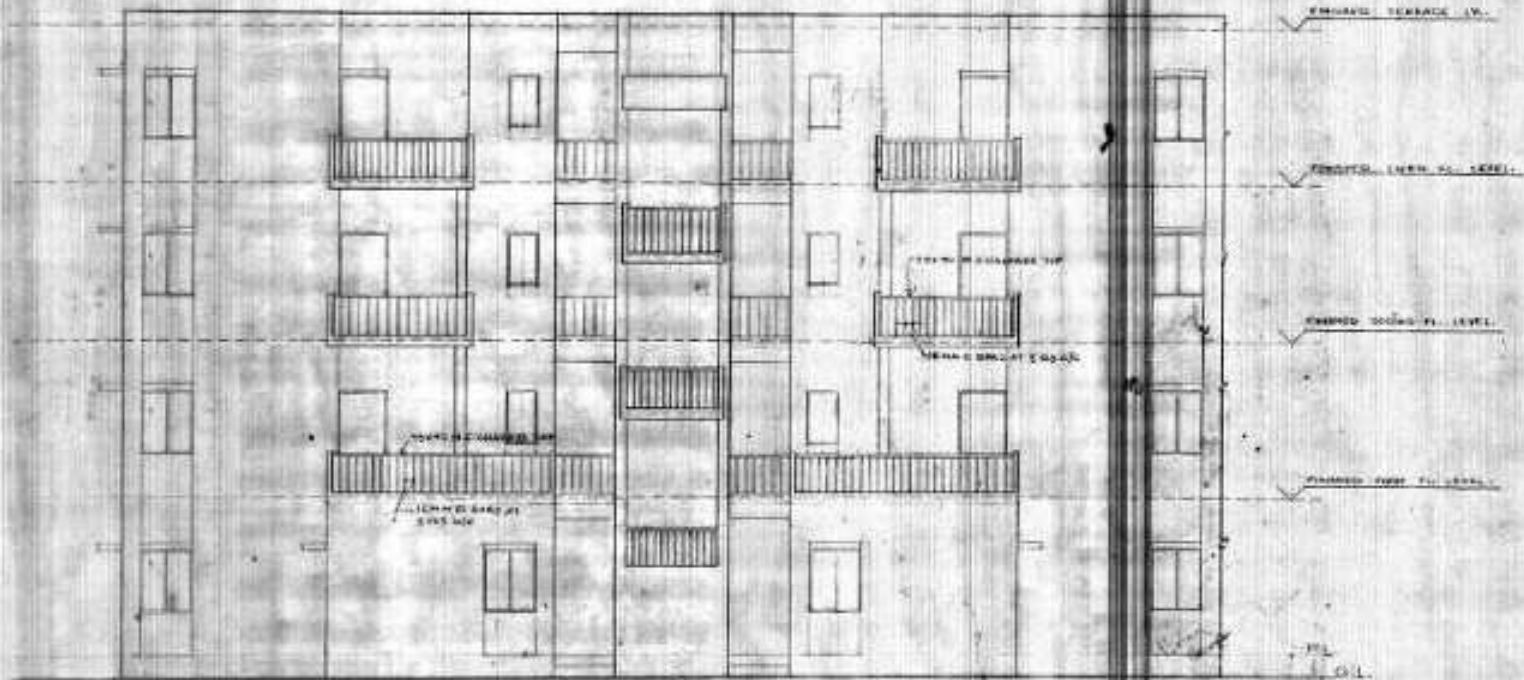

FRONT ELEVATION

STANDARD
L.L.O.

1" = 8'-0"
PL. 1

205

205

205

D. D. A.

HOLDING BY URBAN PROGRESS
OF...

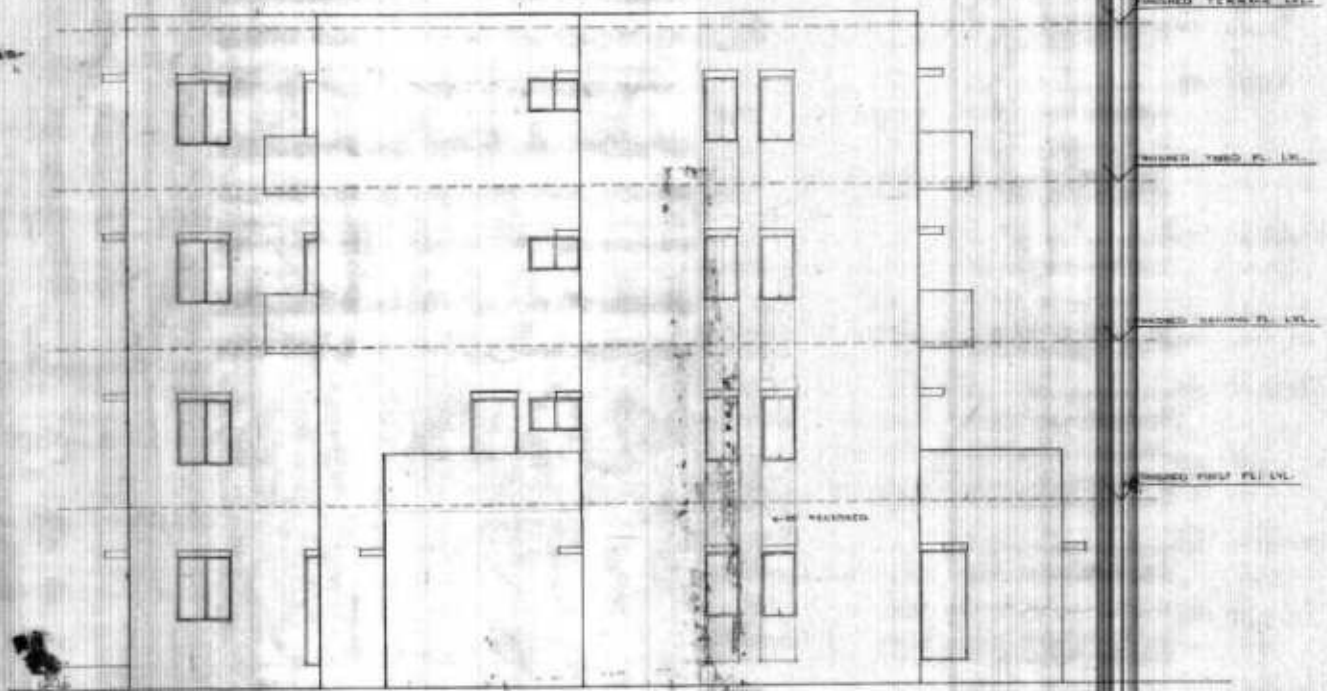

SIDE ELEVATION

STANDARD DESIGN FOR
L.A.D. HOUSING

SIDE ELEVATION 13.4

DATE
BY

D. D. A.

ROOMING HOUSE PROJECT WING
DEC. 1942

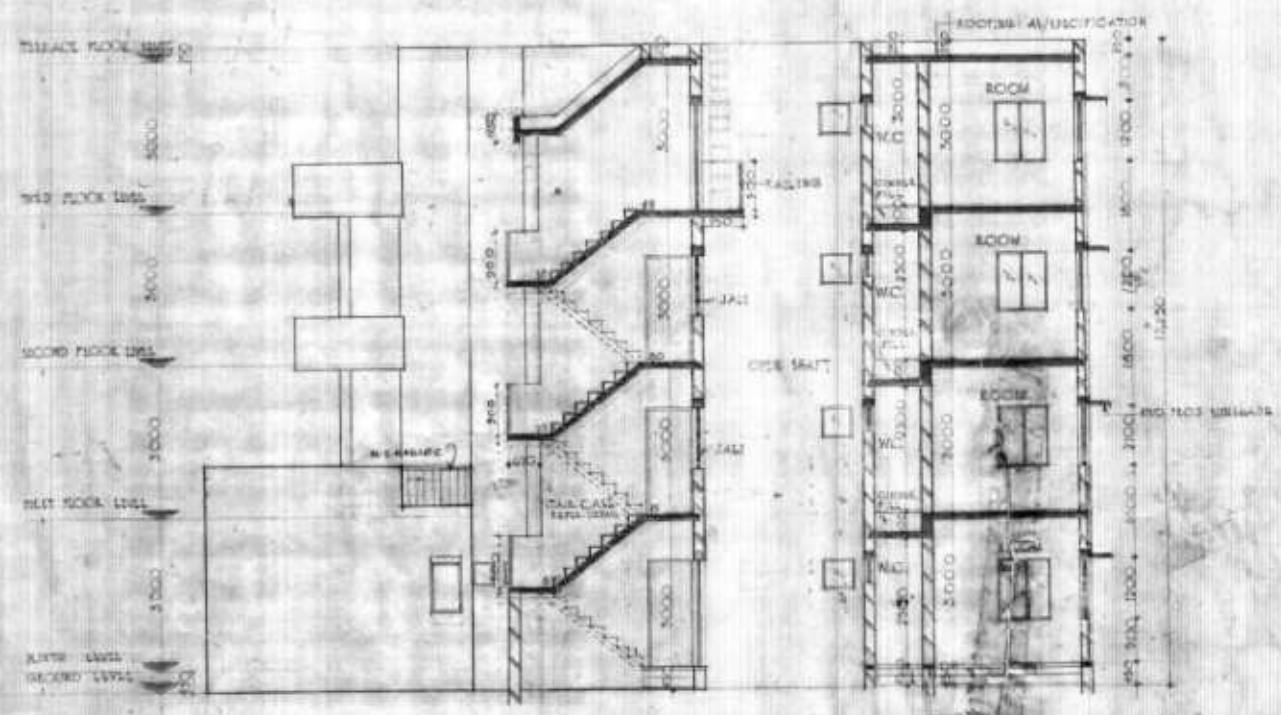

SECTION AT AB

STANDARD DRAFTING