



HOUSING & URBAN PROJECT WINGS

DATE : 24.09.80

- AREA STATEMENT
- COVERED AREA PER UNIT :20.50 SQM
- AREA UNDER STAIRCASE :9.6X3 /12 =2.40 SQM .
- NET COVD. AREA PER UNIT AT GROUND FLOOR =22.90 SQM
- NET COVD. AREA PER UNIT AT FIRST FLOOR =22.90 SQM
- NET COVD. AREA PER UNIT AT SECOND FLOOR =22.90 SQM

SCHEDULE OF DOORS AND WINDOWS

S.NO.	TYPE	SIZE	REMARKS
1	D1	900X2050	
2	D2	700X2050	
3	W1	900X1200	
4	W2	600X1200	
5	J1	450X750	

STANDARD UNIT USED IN THE HOUSINGS

S.N O.	LAYOUT NO.	DISCRIPTION	AREA (HAC.)	TOTAL DUS
1	181 L/3R2	DILSHAD GARDEN PKT-L	5.18	941
2	181 L/4R2	DILSHAD GARDEN PKT M,N	4.4400	852
3	181 L/2R2	DILSHAD GARDEN PKT.-O-P	4.2000	852
4	194-L/1	GAZIPUR. PH -I	4.6500	926
5	194-L/2	GAZIPUR.PH -II	4.65	926

NOTE : THE MODIFICATIONS IN THE DRG. HAS DONE AS DISCUSSED WITH SA VIDE LETTER NO.ACE/D/III/S.D/9/E<sub>3</sub> DATED 23.09.83

NOTES:- THIS DRAWING HAS BEEN DIGITALIZED IN THE AUTOCADD VERSION FROM DWG NO.\_NIL\_, SCHEME NO.\_188\_ DATED -24.09.1980

STANDARD DESIGN FOR JANTA HOUSING

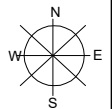

SHEET TITLE : GROUND FLOOR PLAN

DRG. NO. I  
Sch.no. 188

ARCH. ASSTT.	ASSTT. ARCH.	ARCHITECT
SR. ARCHITECT	ADD. CH. ARCH.	CHIEF ARCH.

DATE : SEPT., 2010

SCALE : NTS



HOUSING & URBAN PROJECT WING,  
OFFICE OF THE SR. ARCHITECT,  
EAST ZONE, VIKAS MINAR, D.D.A.

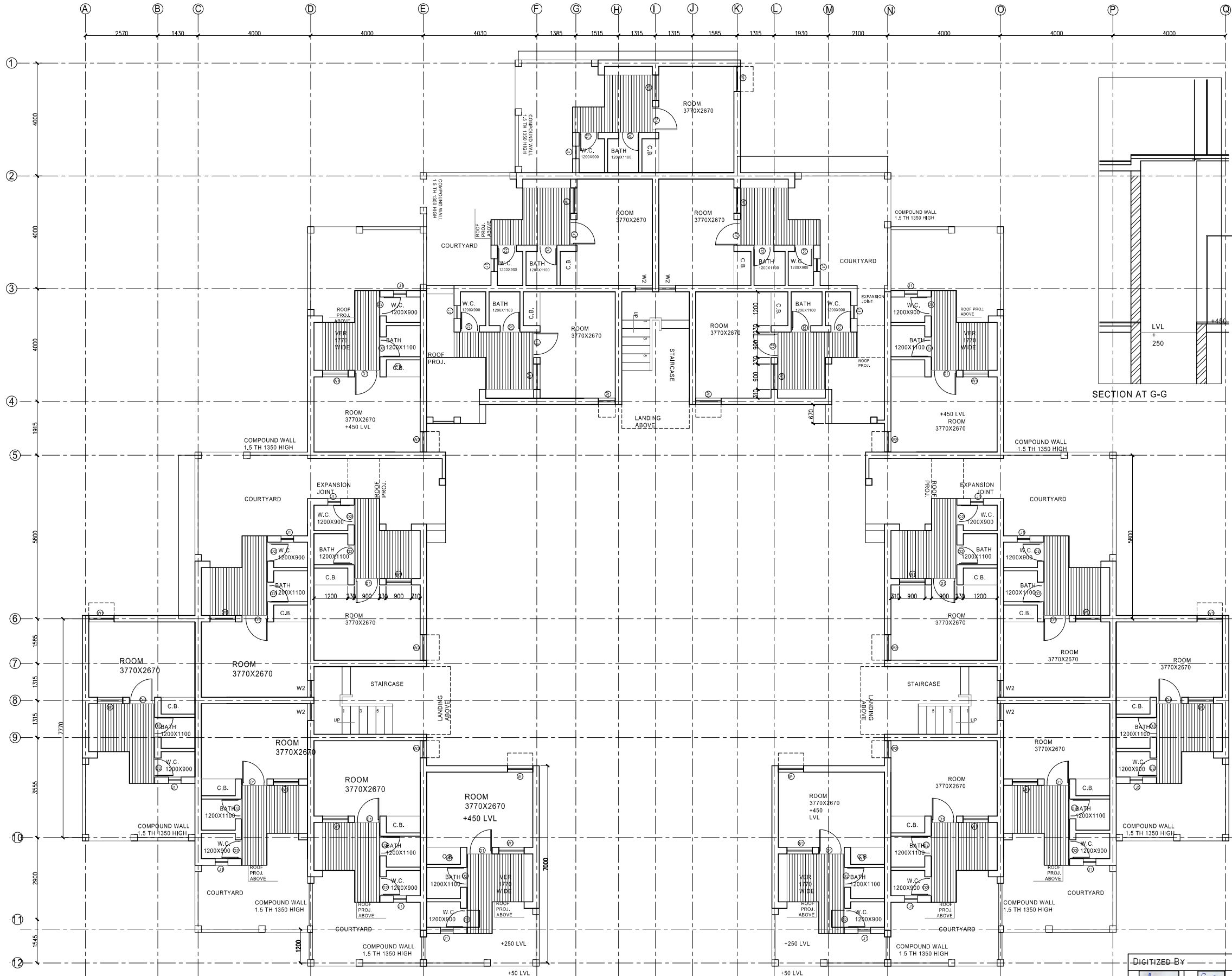

DIGITIZED BY

SR. ARCHITECT	ADD. CH. ARCH.	CHIEF ARCH.



HOUSING & URBAN PROJECT WINGS

DATE : 26.09.80

- AREA STATEMENT
- COVERED AREA PER UNIT :20.50 SQM
- AREA UNDER STAIRCASE :9.6X3 /12 =2.40 SQM .
- NET COVD. AREA PER UNIT AT GROUND FLOOR =22.90 SQM
- NET COVD. AREA PER UNIT AT FIRST FLOOR =22.90 SQM
- NET COVD. AREA PER UNIT AT SECOND FLOOR =22.90 SQM

SCHEDULE OF DOORS AND WINDOWS

S.NO.	TYPE	SIZE	REMARKS
1	D1	900X2050	
2	D2	700X2050	
3	W1	900X1200	
4	W2	600X1200	
5	J1	450X750	

STANDARD UNIT USED IN THE HOUSINGS

S.N O.	LAYOUT NO.	DISCRIPTION	AREA (HAC.)	TOTAL DUS
1	181 L/3R2	DILSHAD GARDEN PKT-L	5.18	941
2	181 L/4R2	DILSHAD GARDEN PKT M,N	4.4400	852
3	181 L/ 2R2	DILSHAD GARDEN PKT.-O-P	4.2000	852
4	194-L/1	GAZIPUR. PH -I	4.6500	926
5	194-L/2	GAZIPUR.PH -II	4.65	926

NOTE :  
THE MODIFICATIONS IN THE DRG. HAS DONE AS DISCUSSED WITH SA VIDE LETTER NO.ACE/D/III/S.D/9/E<sub>3</sub>/407 DATED 23.09.83

NOTES:-  
THIS DRAWING HAS BEEN DIGITALIZED IN THE AUTOCADD VERSION FROM DWG NO.\_NIL\_, SCHEME NO.\_188\_ DATED -24.09.1980

STANDARD DESIGN FOR JANTA HOUSING

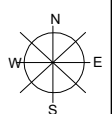

SHEET TITLE :  
FIRST FLOOR PLAN

DRG. NO. I

Sch.no. 188

ARCH. ASSTT.

ASSTT. ARCH.

ARCHITECT

SR. ARCHITECT

ADD. CH. ARCH.

CHIEF ARCH.

DATE : SEPT., 2010

SCALE :NTS

DIGITIZED BY

ARCH. ASSTT.	ASSTT. ARCH.	ARCHITECT
SR. ARCHITECT	ADD. CH. ARCH.	CHIEF ARCH.



HOUSING & URBAN PROJECT WING,  
OFFICE OF THE SR. ARCHITECT,  
EAST ZONE, VIKAS MINAR, D.D.A.

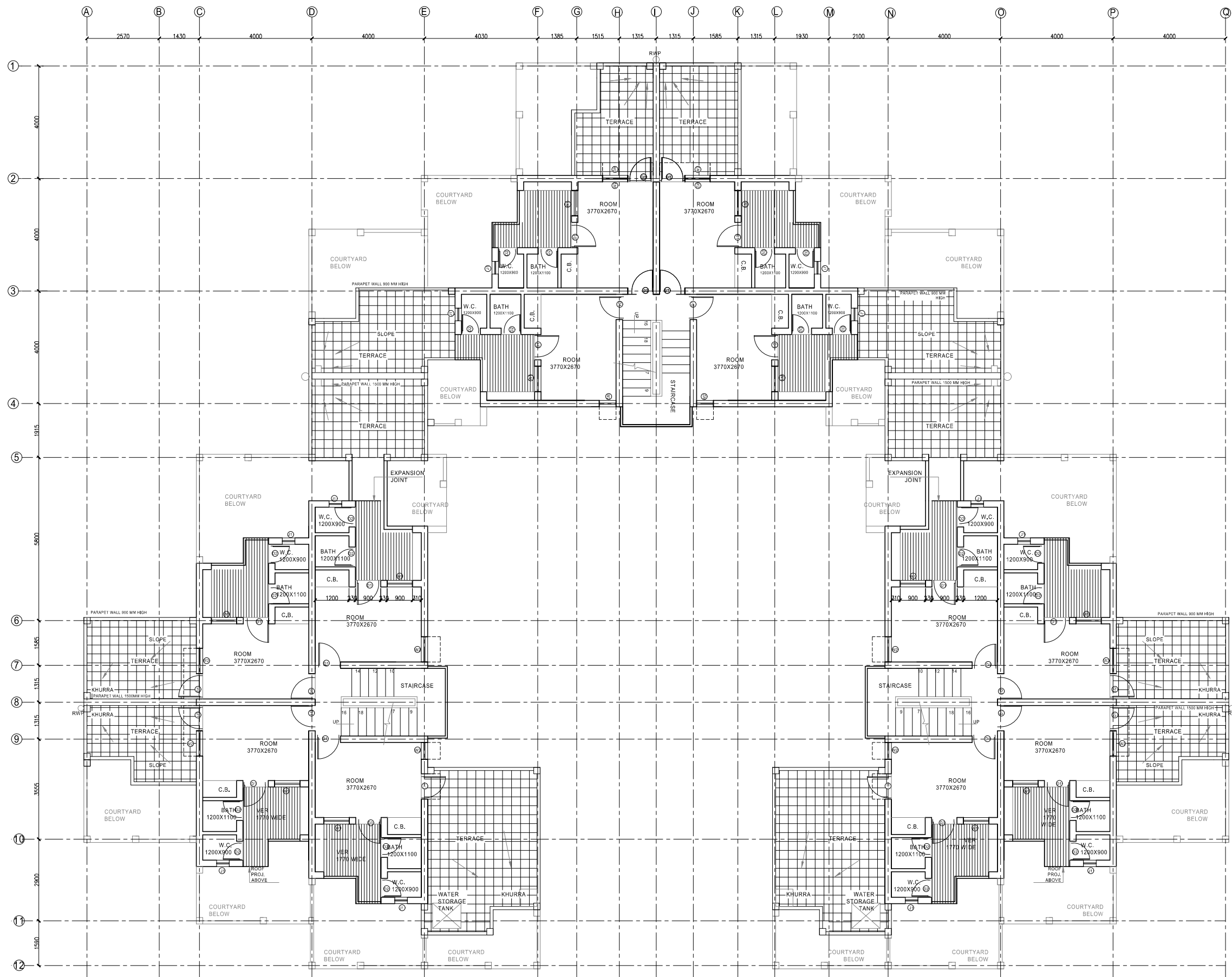



HOUSING & URBAN PROJECT WINGS

DATE : 26.09.80

- AREA STATEMENT
- COVERED AREA PER UNIT :20.50 SQM
- AREA UNDER STAIRCASE :9.6X3 /12 =2.40 SQM .
- NET COVD. AREA PER UNIT AT GROUND FLOOR =22.90 SQM
- NET COVD. AREA PER UNIT AT FIRST FLOOR =22.90 SQM
- NET COVD. AREA PER UNIT AT SECOND FLOOR =22.90 SQM

SCHEDULE OF DOORS AND WINDOWS

S.NO.	TYPE	SIZE	REMARKS
1	D1	900X2050	
2	D2	700X2050	
3	W1	900X1200	
4	W2	600X1200	
5	J1	450X750	

STANDARD UNIT USED IN THE HOUSINGS

S.N O.	LAYOUT NO.	DISCRIPTION	AREA (HAC.)	TOTAL DUS
1	181 L/3R2	DILSHAD GARDEN PKT-L	5.18	941
2	181 L/4R2	DILSHAD GARDEN PKT M,N	4.4400	852
3	181 L/2R2	DILSHAD GARDEN PKT.-O-P	4.2000	852
4	194-L/1	GAZIPUR. PH -I	4.6500	926
5	194-L/2	GAZIPUR.PH -II	4.65	926

NOTE :  
THE MODIFICATIONS IN THE DRG. HAS DONE AS DISCUSSED WITH SA VIDE LETTER NO.ACE/D/III/S.D/9/E<sub>307</sub> DATED 23.09.83

NOTES:-  
THIS DRAWING HAS BEEN DIGITALIZED IN THE AUTOCADD VERSION FROM DWG NO.\_NIL\_, SCHEME NO.\_188\_ DATED -24.09.1980

STANDARD DESIGN FOR JANTA HOUSING

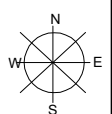

SHEET TITLE :  
SECOND FLOOR PLAN

DRG. NO. I

Sch.no. 188

ARCH. ASSTT. ASSTT. ARCH. ARCHITECT

SR. ARCHITECT ADD. CH. ARCH. CHIEF ARCH.

DATE : SEPT., 2010

SCALE :NTS



HOUSING & URBAN PROJECT WING,  
OFFICE OF THE SR. ARCHITECT,  
EAST ZONE, VIKAS MINAR, D.D.A.

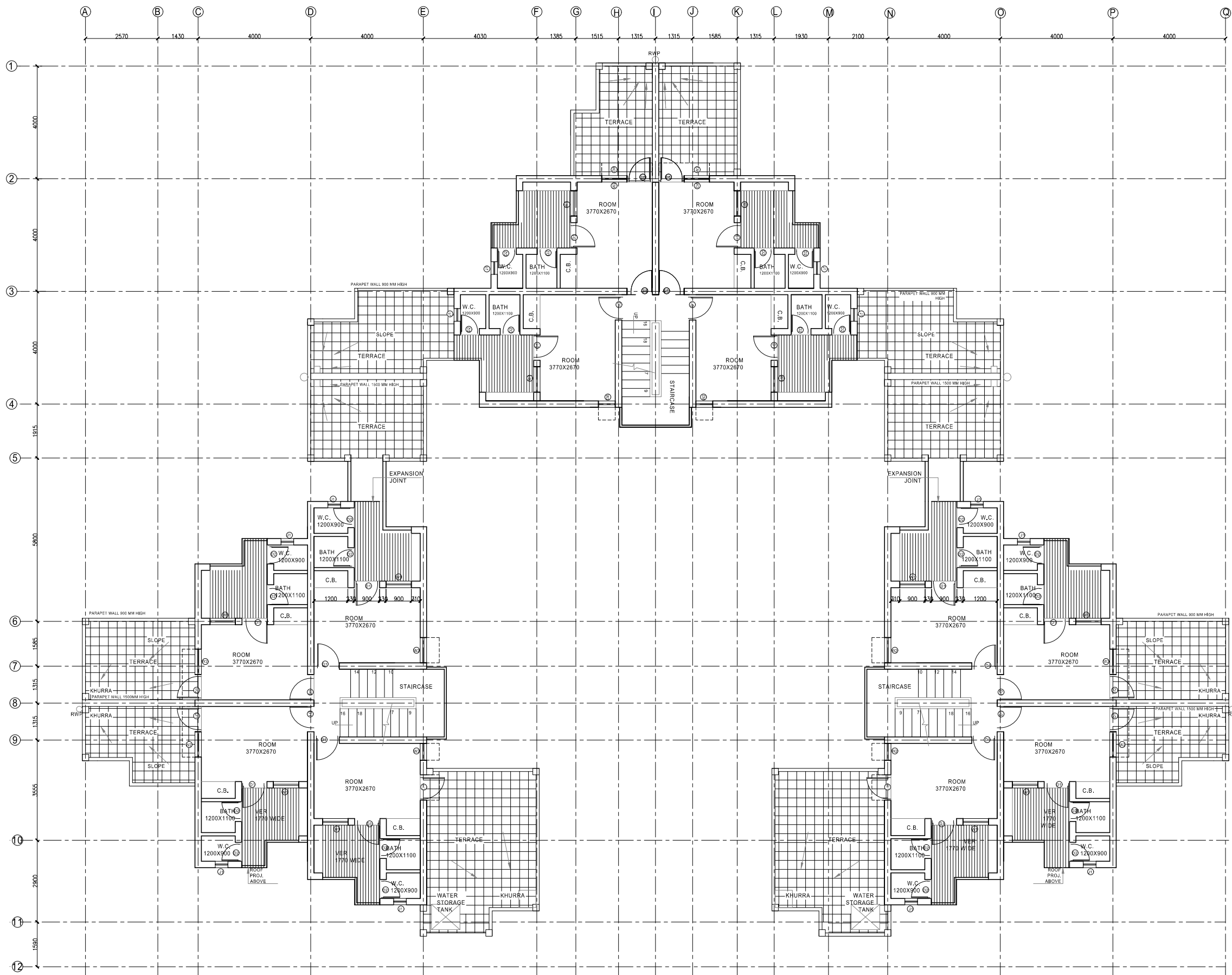

DIGITIZED BY

ARCH. ASSTT.	ASSTT. ARCH.	ARCHITECT
SR. ARCHITECT	ADD. CH. ARCH.	CHIEF ARCH.



HOUSING & URBAN PROJECT WINGS

DATE : 26.09.80

- AREA STATEMENT
- COVERED AREA PER UNIT :20.50 SQM
- AREA UNDER STAIRCASE :9.6X3 /12 =2.40 SQM .
- NET COVD. AREA PER UNIT AT GROUND FLOOR =22.90 SQM
- NET COVD. AREA PER UNIT AT FIRST FLOOR =22.90 SQM
- NET COVD. AREA PER UNIT AT SECOND FLOOR =22.90 SQM

SCHEDULE OF DOORS AND WINDOWS

S.NO.	TYPE	SIZE	REMARKS
1	D1	900X2050	
2	D2	700X2050	
3	W1	900X1200	
4	W2	600X1200	
5	J1	450X750	

STANDARD UNIT USED IN THE HOUSINGS

S.N O.	LAYOUT NO.	DISCRIPTION	AREA (HAC.)	TOTAL DUS
1	181 L/3R2	DILSHAD GARDEN PKT-L	5.18	941
2	181 L/4R2	DILSHAD GARDEN PKT M,N	4.4400	852
3	181 L/ 2R2	DILSHAD GARDEN PKT.-O-P	4.2000	852
4	194-L/1	GAZIPUR. PH -I	4.6500	926
5	194-L/2	GAZIPUR.PH -II	4.65	926

NOTE :  
THE MODIFICATIONS IN THE DRG. HAS DONE AS DISCUSSED WITH SA VIDE LETTER NO.ACE/D/III/S.D/9/E<sub>307</sub> DATED 23.09.83

NOTES:-  
THIS DRAWING HAS BEEN DIGITALIZED IN THE AUTOCADD VERSION FROM DWG NO.\_NIL\_, SCHEME NO.\_188\_ DATED -24.09.1980

STANDARD DESIGN FOR JANTA HOUSING

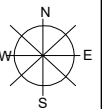

SHEET TITLE :  
ROOF FLOOR PLAN

DRG. NO. I

Sch.no. 188

ARCH. ASSTT. ASSTT. ARCH. ARCHITECT

SR. ARCHITECT ADD. CH. ARCH. CHIEF ARCH.

DATE : SEPT., 2010 SCALE :NTS

H U P  
U W  
HOUSING & URBAN PROJECT WING,  
OFFICE OF THE SR. ARCHITECT,  
EAST ZONE, VIKAS MINAR, D.D.A.

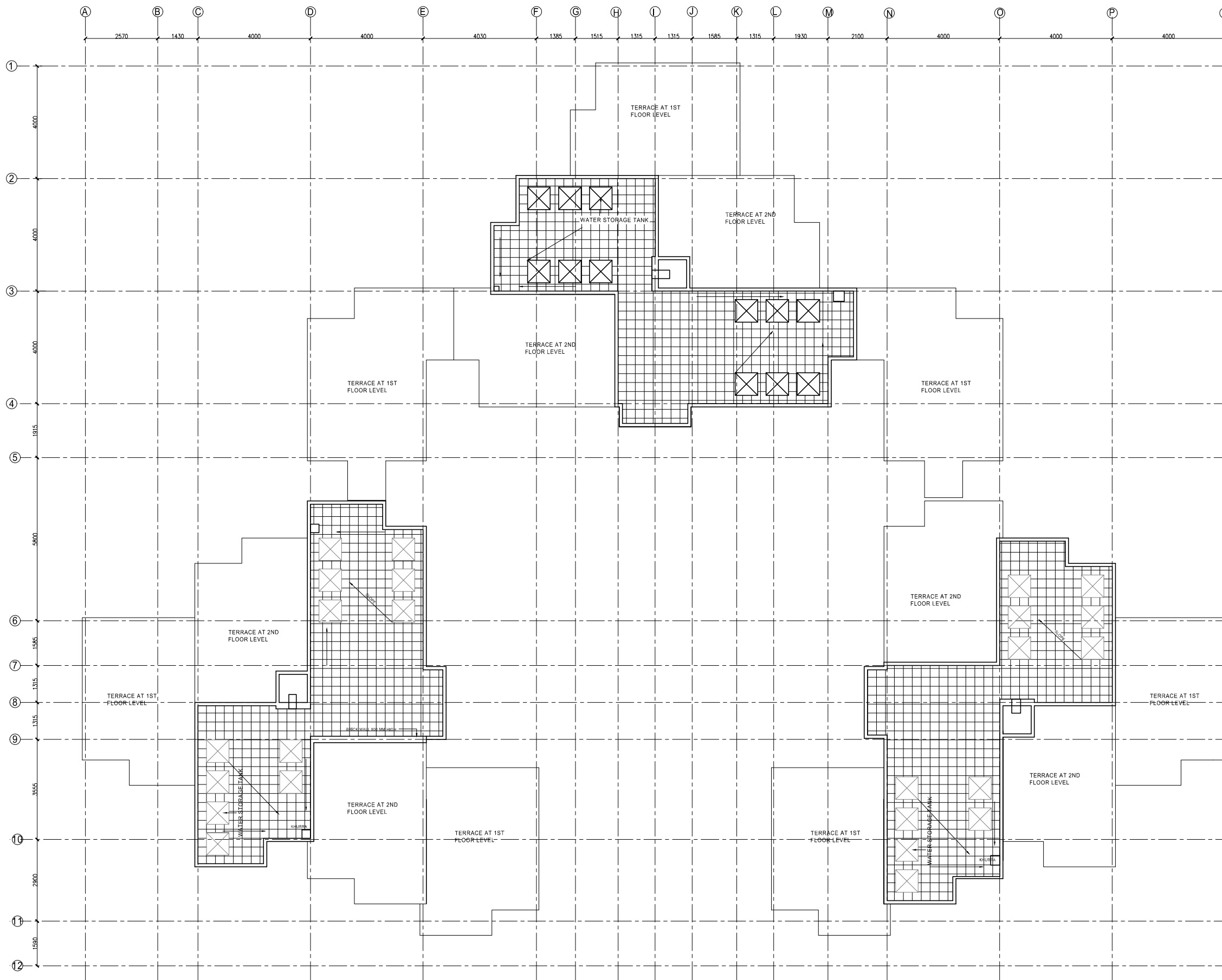

DIGITIZED BY

ARCH. ASSTT.	ASSTT. ARCH.	ARCHITECT
SR. ARCHITECT	ADD. CH. ARCH.	CHIEF ARCH.