

D. D. A. 2018

HIGHER SECONDARY SCHOOL

27160

POST OFFICE

ROAD 16.0 M R/W

CSC

ROAD 9.0 M R/W

574.40

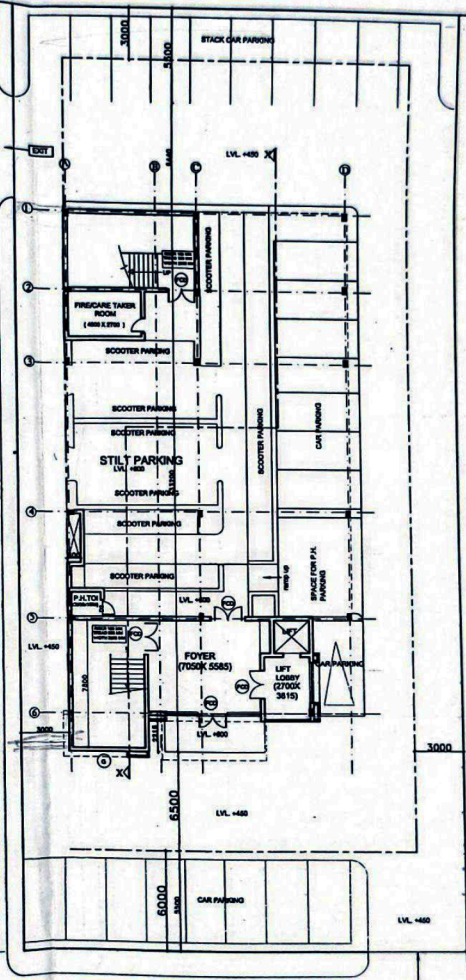

PARK

ROAD 13.5 M R/W

SITE FOR ALT. PLOTS

AREA STATEMENT

PLOT AREA = 1551.92 SQM

DESCRIPTION	COVERED AREA	
	PERMISSIBLE	PROPOSED
GROUND COVERAGE	30.0%(465.57 Sqm)	454.87Sqm
MAXIMUM FAR	120(1862.305qm)	1796.13 Sqm
STILT FLOOR		80.935qm
FIRST FLOOR		448.935qm
SECOND FLOOR		448.935qm
THIRD FLOOR		450.475qm
FOURTH FLOOR		365.935qm
HEIGHT	25M	18.0M
PARKING REQUIRED	54 ECS	54 ECS

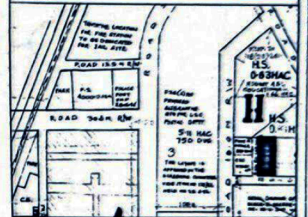

NOTES

1) ALL DIMENSIONS ARE IN MILLIMETER UNLESS SPECIFIED.

THE SCHEME HAS BEEN APPROVED IN THE 359TH SCM HELD ON 19-4-18 VIDE ITEM No. 36: 2018

UJCP HICW JOB TITLE
 MULTIPURPOSE COMMUNITY HALL
 IN CSIOCF-4 POCKET IN BLOCK-N,
 SECTOR - 18, ROHINI

SCALE: NTS

DATE: APRIL 2018

SCH. NO. [] [] [] [] [] [] [] [] [] []

DWG. NO. [] [] [] [] [] [] [] [] [] []

DRAWING TITLE: LAYOUT PLAN

ARCH. ASSIT. [Signature] ASST. DIR. (ARCH.) [Signature] DY. DIR. (ARCH.) [Signature]

SR. ARCHITECT [Signature] ADDL. CH. ARCH. [Signature] CH. ARCHITECT [Signature]

DELHI DEVELOPMENT AUTHORITY
 HUPV CO-ORDINATION UNIT
VERIFIED
 This project has been approved in the
 359th SCM held on 19/4/18
 Vide item No. 36: 2018
 Dy. Director (Arch.) Co-ordin.

ADDITIONAL CHIEF ARCHITECT, ROHINI ZONE
 DDA OFFICE, FIRST FLOOR, MADHUBAN CHOWK