

SCHEDULE OF DRAWINGS:

SHEET NO.	DESCRIPTION
1	GROUND FLOOR PLAN
2	FIRST FLOOR PLAN
3	SECOND FLOOR PLAN
4	THIRD FLOOR PLAN
5	TERRACE FLOOR PLAN
6	SIDE ELEVATION
7	FRONT ELEVATION
8	SECTION 'XY'
9	SECTION 'AB'
10	DETAIL OF GRILL (MISC G SHEET NO 10)
11	DETAIL OF DOOR & WINDOW (REFER DWG. NO, MISC. D.W.H.G SHEET NO 1)
12	DETAIL KITCHEN, BATH & W.C
13	DETAIL OF STAIRCASE
14	FOR R.C.C. JALI REFER DWG. NO. 135R/20.



HOUSING & URBAN PROJECT WINGS

AREA STATEMENT:-

- UNIT TYPE 'A' = 37.27 SQ.M.
- UNIT TYPE 'B' = 38.42 SQ.M.
- UNIT TYPE 'C' = 37.08 SQ.M.
- STAIRCASE AREA / DU = 2.523 SQ.M.
- UNIT AREA IS EXCLUDING STAIRCASE AREA.

COURTYARD AREA:
 TYPE 'A' = 2930X4300 = 12.59SQ.M.2. UNIT TYPE 'B' = 38.42 SQ.M.
 TYPE 'B' (2820+1130)X4930+4930X115+3830X1130 = 27.36SQ.M.
 TYPE 'C' = 3950 X 2730 = 10.79 SQ

SCHEDULE OF OPENING

TYPE	DOOR/WINDOW	SIZE	REMARK
D1	DOOR	950 X 2050	SINGLE PANELED DOOR
D2	DOOR	750 X 2050	SINGLE PANELED DOOR
D3	DOOR	700 X 2050	SINGLE PANELED DOOR
W1	WINDOW	1000 X 1200	DOUBLE SHUTTER GLAZED
W2	WINDOW	900 X 1200	DOUBLE SHUTTER GLAZED
W3	WINDOW	600 X 1200	SINGLE SHUTTER GLAZED
W4	WINDOW	600 X 1000	SINGLE SHUTTER GLAZED
V1	VENTILATION	600 X 600	TOP HUNGED
V2	VENTILATION	450 X 450	TOP HUNGED
V3	VENTILATION	900 X 600	TOP HUNGED

NOTE:

- JALI IN SHAFT IS THROUGHOUT.
- STAIRCASE CAN BE ENCLOSED FOR ELECTRIC METER, HAS BEE DONE AS DECIDED IN EXPERT COMMITTEE MEETING HELD ON 24.11.88.
- W3 & W4 HAS BEEN CHANGED FROM DOUBLE SHUTTER TO SINGLE SHUTTER EXCEPT NAND NAGRI WHERE THE WORK HAS ALREADY BEEN EXECUTED BY EX.EN. REPORT.
- AREA OF EACH UNIT HAS BEEN CORRECTED.
- RAILING DETAILS HAS BEEN SHOWN ACCORDINGLY AS PER SITE DECISION FOR FALLING IN NAND NAGRI. STAIRCASE OUTER WALL BELOW FIRST LANDING SHIFTED AS PER LETTER NO F30(72).....

MODIFICATIONS IN KITCHEN WINDOWS HAS BEEN DONE AS PER LETTER NO HUPW/ACA-II/DDA-89/465/7.294-99 DT.28SEP.1989.

PROJECT TITLE :
STANDARD DESIGN FOR LIG HOUSING

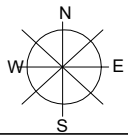

SHEET TITLE :
GROUND FLOOR PLAN

DRG. NO. I
 Sch.no. 191A

ARCH. ASSTT.	ASSTT. ARCH.	ARCHITECT
SR. ARCHITECT	ADD. CH. ARCH.	CHIEF ARCH.

DATE : SEPT., 2010 SCALE : 1:50

U P
H W

HOUSING & URBAN PROJECT WING,
 OFFICE OF THE SR. ARCHITECT,
 EAST ZONE, VIKAS MINAR, D.D.A.

GROUND FLOOR PLAN

NOTE:
 THIS DRAWING HAS BEEN DIGITIZED/ RASTERED IN AUTOCAD VERSION FROM ORIGINAL DRAWING (TRACING) STANDARD UNIT PLAN SCHEME NO.191A. FOR ANY OFFICIAL USE ORIGINAL TRACING HAS TO BE REFERRED.

DIGITIZED BY

ARCH. ASSTT.	ASSTT. ARCH.	ARCHITECT
SR. ARCHITECT	ADD. CH. ARCH.	CHIEF ARCH.



HOUSING & URBAN PROJECT WINGS

AREA STATEMENT:-

1. UNIT TYPE 'A' = 37.27 SQ.M.
2. UNIT TYPE 'B' = 38.42 SQ.M.
3. UNIT TYPE 'C' = 37.08 SQ.M.
4. STAIRCASE AREA / DU = 2.523 SQ.M.
5. UNIT AREA IS EXCLUDING STAIRCASE AREA.

COURTYARD AREA:

TYPE 'A' = 2930X4300 = 12.59SQ.M.2. UNIT TYPE 'B' = 38.42 SQ.M.
 TYPE 'B' (2820+1130)X4930+4930X115+3830X1130 = 27.36SQ.M.
 TYPE 'C' = 3950 X 2730 = 10.79 SQ

SCHEDULE OF OPENING

TYPE	DOOR/WINDOW	SIZE	
D1	DOOR	950 X 2050	SINGLE PANELED DOOR
D2	DOOR	750 X 2050	SINGLE PANELED DOOR
D3	DOOR	700 X 2050	SINGLE PANELED DOOR
W1	WINDOW	1000 X 1200	DOUBLE SHUTTER GLAZED
W2	WINDOW	900 X 1200	DOUBLE SHUTTER GLAZED
W3	WINDOW	600 X 1200	SINGLE SHUTTER GLAZED
W4	WINDOW	600 X 1000	SINGLE SHUTTER GLAZED
V1	VENTILATION	600 X 600	TOP HUNGED
V2	VENTILATION	450 X 450	TOP HUNGED
V3	VENTILATION	900 X 600	TOP HUNGED

NOTE:

1. JALI IN SHAFT IS THROUGHOUT.
2. STAIRCASE CAN BE ENCLOSED FOR ELECTRIC METER, HAS BEE DONE AS DECIDED IN EXPERT COMMITTEE MEETING HELD ON 24.11.88.
3. W3 & W4 HAS BEEN CHANGED FROM DOUBLE SHUTTER TO SINGLE SHUTTER EXCEPT NAND NAGRI WHERE THE WORK HAS ALREADY BEEN EXECUTED BY EX.EN. REPORT.
4. AREA OF EACH UNIT HAS BEEN CORRECTED.
5. RAILING DETAILS HAS BEEN SHOWN ACCORDINGLY AS PER SITE DECISION FOR FALLING IN NAND NAGRI. STAIRCASE OUTER WALL BELOW FIRST LANDING SHIFTED AS PER LETTER NO F30(72).....

MODIFICATIONS IN KITCHEN WINDOWS HAS BEEN DONE AS PER LETTER NO HUPW/ACA-II/DDA-89/465/7.294-99 DT.28SEP.1989.

PROJECT TITLE :
**STANDARD DESIGN FOR
 LIG HOUSING**

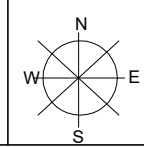

SHEET TITLE :
FIRST FLOOR PLAN

DRG. NO. I
Sch.no. 191A

ARCH. ASSTT.	ASSTT. ARCH.	ARCHITECT
SR. ARCHITECT	ADD. CH. ARCH.	CHIEF ARCH.

DATE : SEPT., 2010 SCALE : 1:50

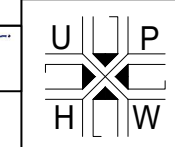

HOUSING & URBAN PROJECT WING,
 OFFICE OF THE SR. ARCHITECT,
 EAST ZONE, VIKAS MINAR, D.D.A.

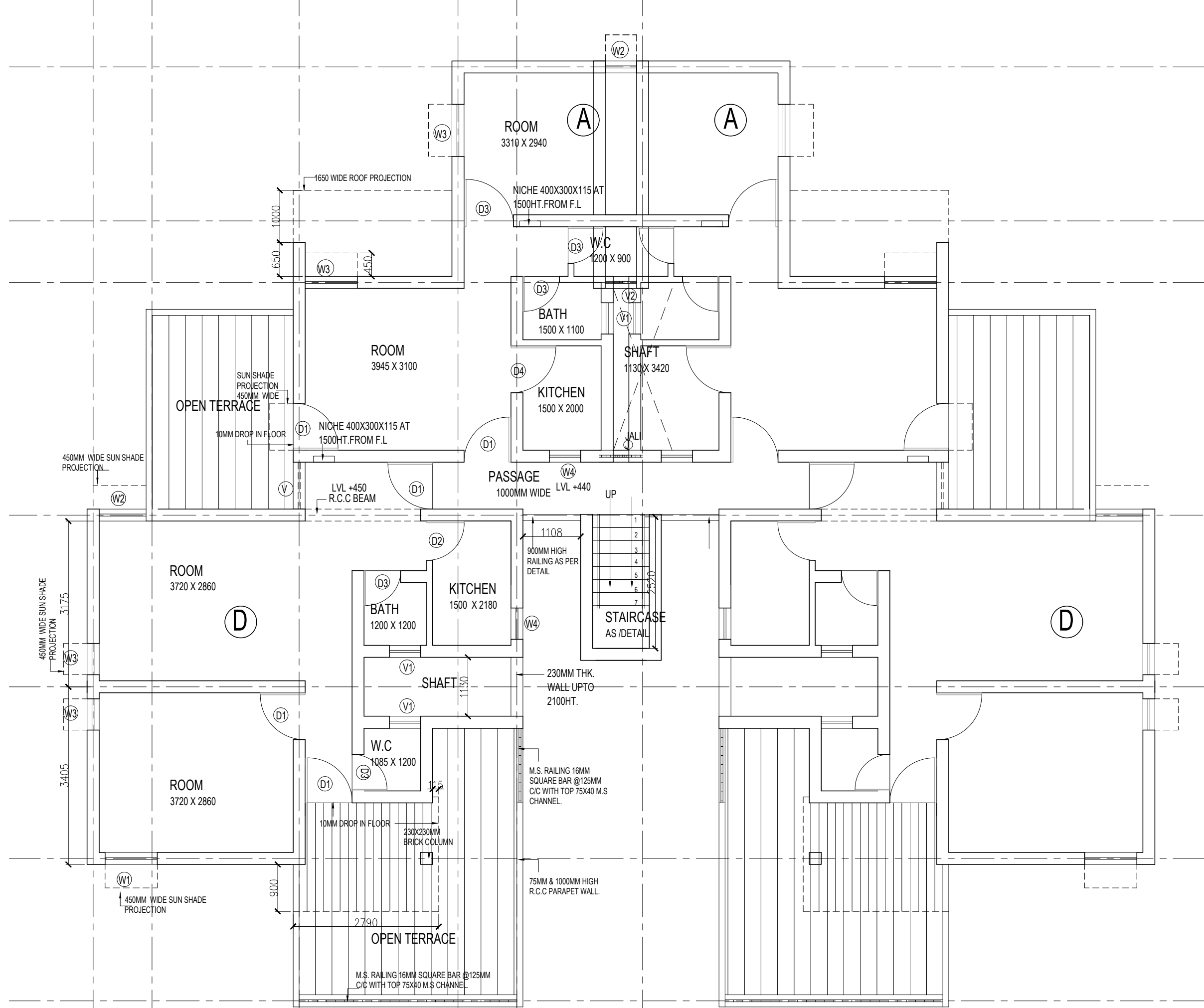

FIRST FLOOR PLAN

NOTE:
 THIS DRAWING HAS BEEN DIGITIZED/ RASTERED IN AUTOCAD
 VERSION FROM ORIGINAL DRAWING (TRACING) STANDARD UNIT PLAN
 SCHEME NO.191A. FOR ANY OFFICIAL USE ORIGINAL TRACING HAS TO
 BE REFERRED.

DIGITIZED BY		
ARCH. ASSTT.	ASSTT. ARCH.	ARCHITECT
SR. ARCHITECT	ADD. CH. ARCH.	CHIEF ARCH.



HOUSING & URBAN PROJECT WINGS

AREA STATEMENT:-

1. UNIT TYPE 'A' = 37.27 SQ.M.
2. UNIT TYPE 'B' = 38.42 SQ.M.
3. UNIT TYPE 'C' = 37.08 SQ.M.
4. STAIRCASE AREA / DU = 2.523 SQ.M.
5. UNIT AREA IS EXCLUDING STAIRCASE AREA.

COURTYARD AREA:

TYPE 'A' = 2930X4300 = 12.59SQ.M.2. UNIT TYPE 'B' = 38.42 SQ.M.
 TYPE 'B' (2820+1130)X4930+4930X115+3830X1130 = 27.36SQ.M.
 TYPE 'C' = 3950 X 2730 = 10.79 SQ

SCHEDULE OF OPENING

TYPE	DOOR/WINDOW	SIZE	
D1	DOOR	950 X 2050	SINGLE PANELED DOOR
D2	DOOR	750 X 2050	SINGLE PANELED DOOR
D3	DOOR	700 X 2050	SINGLE PANELED DOOR
W1	WINDOW	1000 X 1200	DOUBLE SHUTTER GLAZED
W2	WINDOW	900 X 1200	DOUBLE SHUTTER GLAZED
W3	WINDOW	600 X 1200	SINGLE SHUTTER GLAZED
W4	WINDOW	600 X 1000	SINGLE SHUTTER GLAZED
V1	VENTILATION	600 X 600	TOP HUNGED
V2	VENTILATION	450 X 450	TOP HUNGED
V3	VENTILATION	900 X 600	TOP HUNGED

NOTE:

1. JALI IN SHAFT IS THROUGHOUT.
2. STAIRCASE CAN BE ENCLOSED FOR ELECTRIC METER, HAS BEE DONE AS DECIDED IN EXPERT COMMITTEE MEETING HELD ON 24.11.88.
3. W3 & W4 HAS BEEN CHANGED FROM DOUBLE SHUTTER TO SINGLE SHUTTER EXCEPT NAND NAGRI WHERE THE WORK HAS ALREADY BEEN EXECUTED BY EX.EN. REPORT.
4. AREA OF EACH UNIT HAS BEEN CORRECTED.
5. RAILING DETAILS HAS BEEN SHOWN ACCORDINGLY AS PER SITE DECESION FOR FALLING IN NAND NAGRI. STAIRCASE OUTER WALL BELOW FIRST LANDING SHIFTED AS PER LETTER NO F30(72).....

MODIFICATIONS IN KITCHEN WINDOWS HAS BEEN DONE AS PER LETTER NO HUPW/ACA-II/DDA-89/465/7.294-99 DT.28SEP.1989.

PROJECT TITLE :
**STANDARD DESIGN FOR
 LIG HOUSING**

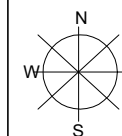

SHEET TITLE :
SECOND FLOOR PLAN

DRG. NO. I
Sch.no. 191A

ARCH. ASSTT.	ASSTT. ARCH.	ARCHITECT
SR. ARCHITECT	ADD. CH. ARCH.	CHIEF ARCH.

DATE : SEPT., 2010 SCALE : 1:50

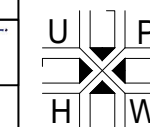

HOUSING & URBAN PROJECT WING,
 OFFICE OF THE SR. ARCHITECT,
 EAST ZONE, VIKAS MINAR, D.D.A.

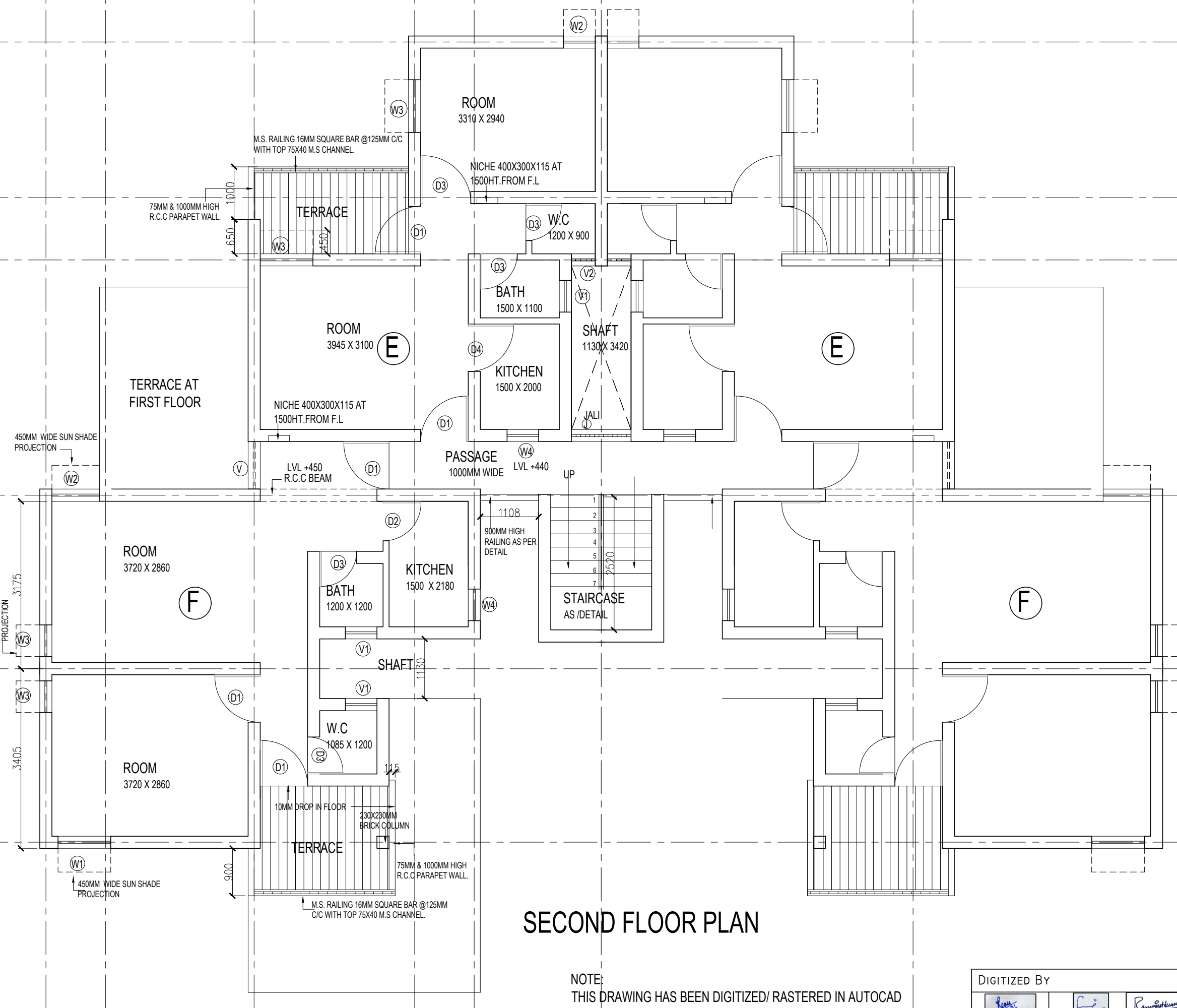

SECOND FLOOR PLAN

NOTE:
 THIS DRAWING HAS BEEN DIGITIZED/ RASTERED IN AUTOCAD
 VERSION FROM ORIGINAL DRAWING (TRACING) STANDARD UNIT PLAN
 SCHEME NO.191A. FOR ANY OFFICIAL USE ORIGINAL TRACING HAS TO
 BE REFERRED.

DIGITIZED BY		
ARCH. ASSTT.	ASSTT. ARCH.	ARCHITECT
SR. ARCHITECT	ADD. CH. ARCH.	CHIEF ARCH.



HOUSING & URBAN PROJECT WINGS

AREA STATEMENT:-

1. UNIT TYPE 'A' = 37.27 SQ.M.
2. UNIT TYPE 'B' = 38.42 SQ.M.
3. UNIT TYPE 'C' = 37.08 SQ.M.
4. STAIRCASE AREA / DU = 2.523 SQ.M.
5. UNIT AREA IS EXCLUDING STAIRCASE AREA.

COURTYARD AREA:

TYPE 'A' = 2930X4300 = 12.59SQ.M.2. UNIT TYPE 'B' = 38.42 SQ.M.
 TYPE 'B' (2820+1130)X4930+4930X115+3830X1130 = 27.36SQ.M.
 TYPE 'C' = 3950 X 2730 = 10.79 SQ

SCHEDULE OF OPENING

TYPE	DOOR/WINDOW	SIZE	
D1	DOOR	950 X 2050	SINGLE PANELED DOOR
D2	DOOR	750 X 2050	SINGLE PANELED DOOR
D3	DOOR	700 X 2050	SINGLE PANELED DOOR
W1	WINDOW	1000 X 1200	DOUBLE SHUTTER GLAZED
W2	WINDOW	900 X 1200	DOUBLE SHUTTER GLAZED
W3	WINDOW	600 X 1200	SINGLE SHUTTER GLAZED
W4	WINDOW	600 X 1000	SINGLE SHUTTER GLAZED
V1	VENTILATION	600 X 600	TOP HUNGED
V2	VENTILATION	450 X 450	TOP HUNGED
V3	VENTILATION	900 X 600	TOP HUNGED

NOTE:

1. JALI IN SHAFT IS THROUGHOUT.
2. STAIRCASE CAN BE ENCLOSED FOR ELECTRIC METER, HAS BEE DONE AS DECIDED IN EXPERT COMMITTEE MEETING HELD ON 24.11.88.
3. W3 & W4 HAS BEEN CHANGED FROM DOUBLE SHUTTER TO SINGLE SHUTTER EXCEPT NAND NAGRI WHERE THE WORK HAS ALREADY BEEN EXECUTED BY EX.EN. REPORT.
4. AREA OF EACH UNIT HAS BEEN CORRECTED.
5. RAILING DETAILS HAS BEEN SHOWN ACCORDINGLY AS PER SITE DECISION FOR FALLING IN NAND NAGRI. STAIRCASE OUTER WALL BELOW FIRST LANDING SHIFTED AS PER LETTER NO F30(72).....

MODIFICATIONS IN KITCHEN WINDOWS HAS BEEN DONE AS PER LETTER NO HUPW/ACA-II/DDA-89/465/7.294-99 DT.28SEP.1989.

PROJECT TITLE :
**STANDARD DESIGN FOR
 LIG HOUSING**

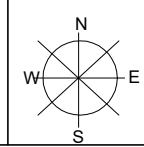

SHEET TITLE :
THIRD FLOOR PLAN

DRG. NO. I
Sch.no. 191A

ARCH. ASSTT.	ASSTT. ARCH.	ARCHITECT
SR. ARCHITECT	ADD. CH. ARCH.	CHIEF ARCH.

DATE : SEPT., 2010 SCALE : 1:50

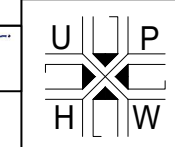

HOUSING & URBAN PROJECT WING,
 OFFICE OF THE SR. ARCHITECT,
 EAST ZONE, VIKAS MINAR, D.D.A.

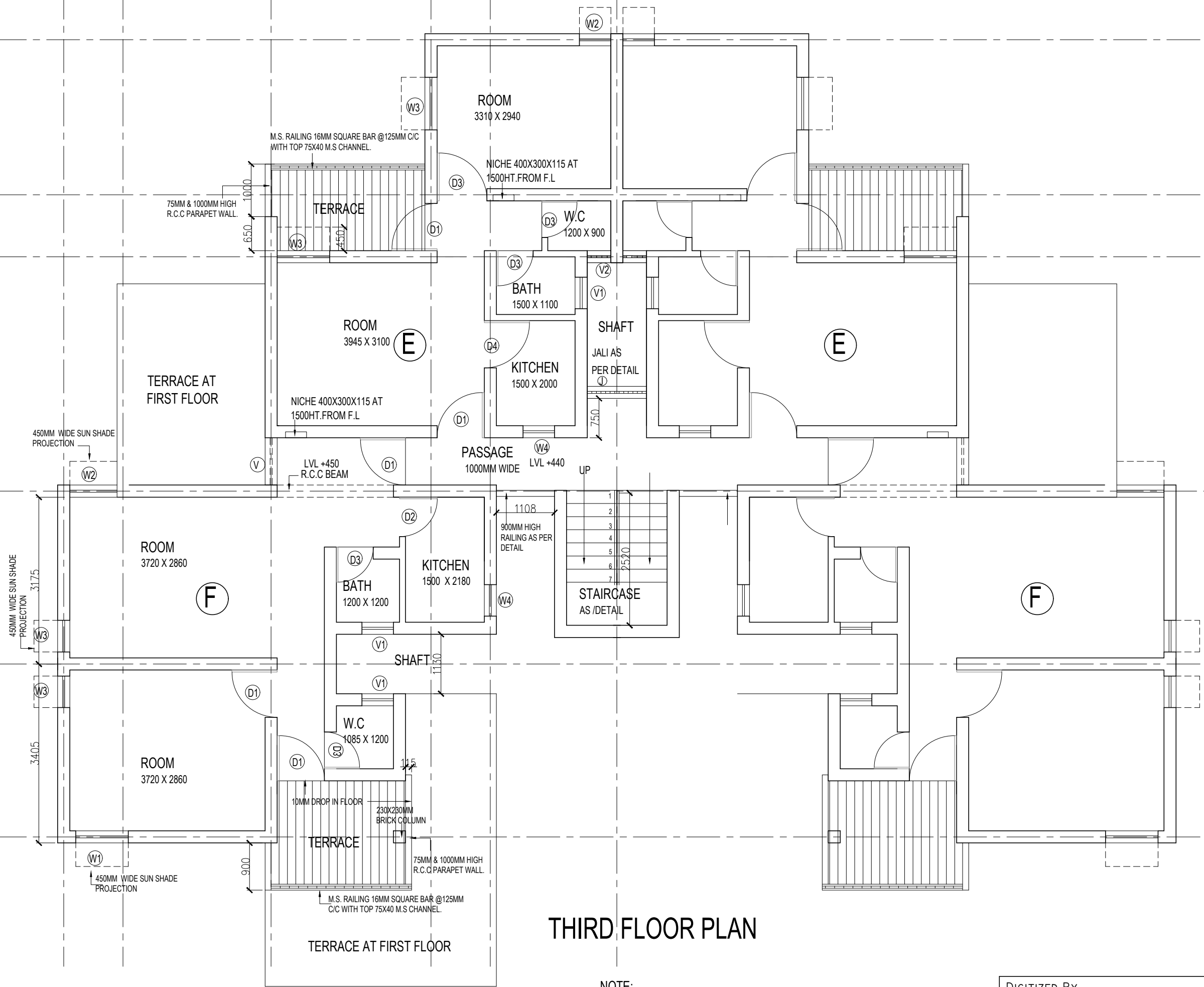

THIRD FLOOR PLAN

NOTE:
 THIS DRAWING HAS BEEN DIGITIZED/ RASTERED IN AUTOCAD
 VERSION FROM ORIGINAL DRAWING (TRACING) STANDARD UNIT PLAN
 SCHEME NO.191A. FOR ANY OFFICIAL USE ORIGINAL TRACING HAS TO
 BE REFERRED.

DIGITIZED BY		
ARCH. ASSTT.	ASSTT. ARCH.	ARCHITECT
SR. ARCHITECT	ADD. CH. ARCH.	CHIEF ARCH.



HOUSING & URBAN PROJECT WINGS

AREA STATEMENT:-

1. UNIT TYPE 'A' = 37.27 SQ.M.
2. UNIT TYPE 'B' = 38.42 SQ.M.
3. UNIT TYPE 'C' = 37.08 SQ.M.
4. STAIRCASE AREA / DU = 2.523 SQ.M.
5. UNIT AREA IS EXCLUDING STAIRCASE AREA.

COURTYARD AREA:

TYPE 'A' = 2930X4300 = 12.59SQ.M.2. UNIT TYPE 'B' = 38.42 SQ.M.
 TYPE 'B' (2820+1130)X4930+4930X115+3830X1130 = 27.36SQ.M.
 TYPE 'C' = 3950 X 2730 = 10.79 SQ

SCHEDULE OF OPENING

TYPE	DOOR/WINDOW	SIZE	
D1	DOOR	950 X 2050	SINGLE paneled door
D2	DOOR	750 X 2050	SINGLE paneled door
D3	DOOR	700 X 2050	SINGLE paneled door
W1	WINDOW	1000 X 1200	DOUBLE SHUTTER GLAZED
W2	WINDOW	900 X 1200	DOUBLE SHUTTER GLAZED
W3	WINDOW	600 X 1200	SINGLE SHUTTER GLAZED
W4	WINDOW	600 X 1000	SINGLE SHUTTER GLAZED
V1	VENTILATION	600 X 600	TOP HUNGED
V2	VENTILATION	450 X 450	TOP HUNGED
V3	VENTILATION	900 X 600	TOP HUNGED

NOTE:

1. JALI IN SHAFT IS THROUGHOUT.
2. STAIRCASE CAN BE ENCLOSED FOR ELECTRIC METER, HAS BEE DONE AS DECIDED IN EXPERT COMMITTEE MEETING HELD ON 24.11.88.
3. W3 & W4 HAS BEEN CHANGED FROM DOUBLE SHUTTER TO SINGLE SHUTTER EXCEPT NAND NAGRI WHERE THE WORK HAS ALREADY BEEN EXECUTED BY EX.EN. REPORT.
4. AREA OF EACH UNIT HAS BEEN CORRECTED.
5. RAILING DETAILS HAS BEEN SHOWN ACCORDINGLY AS PER SITE DECESION FOR FALLING IN NAND NAGRI. STAIRCASE OUTER WALL BELOW FIRST LANDING SHIFTED AS PER LETTER NO F30(72).....

MODIFICATIONS IN KITCHEN WINDOWS HAS BEEN DONE AS PER LETTER NO HUPW/ACA-II/DDA-89/465/7.294-99 DT.28SEP.1989.

PROJECT TITLE :
**STANDARD DESIGN FOR
 LIG HOUSING**

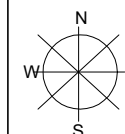

SHEET TITLE :
TERRACE PLAN

DRG. NO. |

Sch.no. 191A

ARCH. ASSTT.	ASSTT. ARCH.	ARCHITECT
SR. ARCHITECT	ADD. CH. ARCH.	CHIEF ARCH.

DATE : SEPT., 2010 SCALE : 1:50

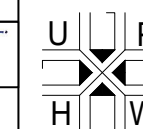

HOUSING & URBAN PROJECT WING,
 OFFICE OF THE SR. ARCHITECT,
 EAST ZONE, VIKAS MINAR, D.D.A.

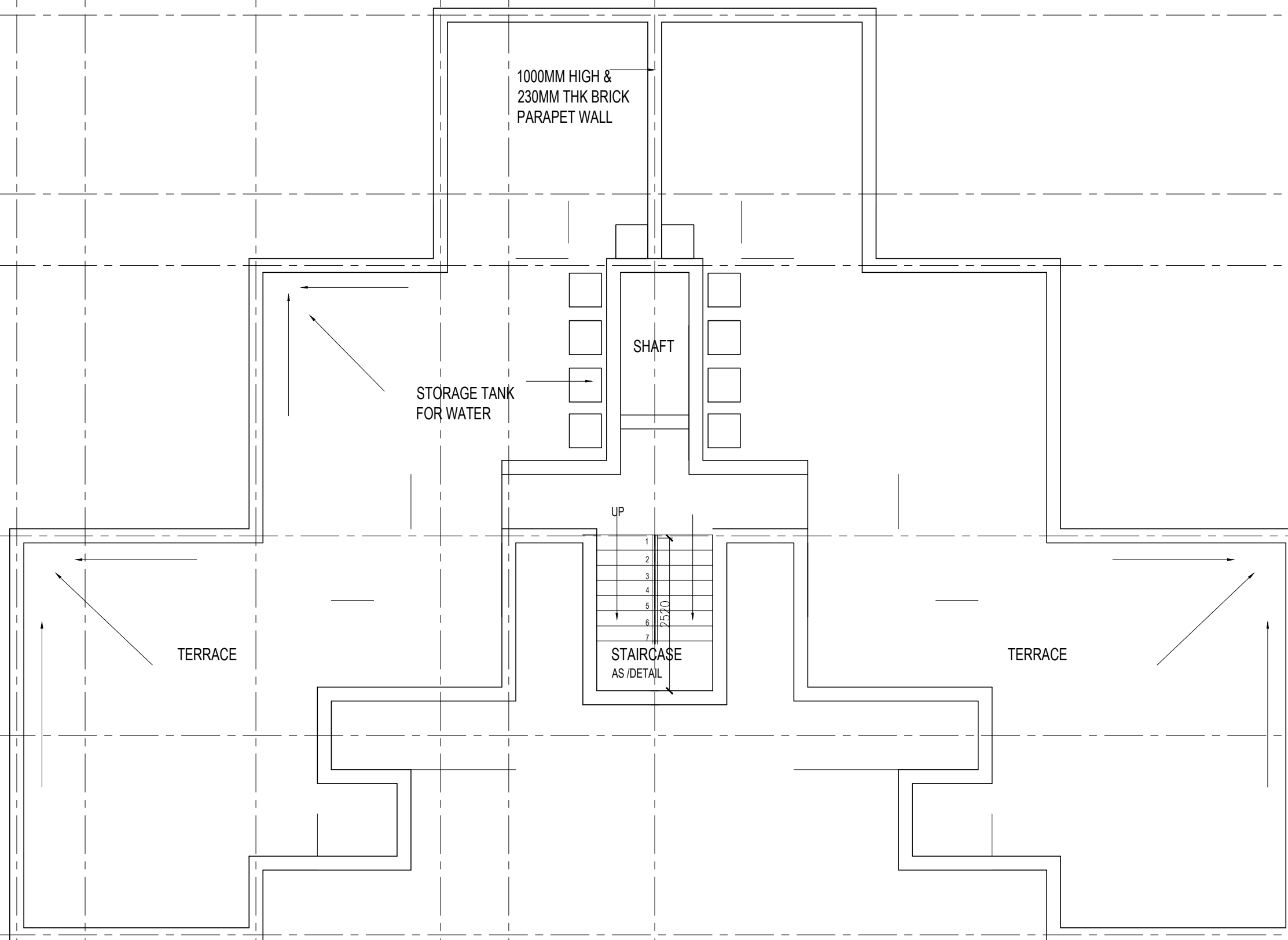

TERRACE PLAN

NOTE:
 THIS DRAWING HAS BEEN DIGITIZED/ RASTERED IN AUTOCAD
 VERSION FROM ORIGINAL DRAWING (TRACING) STANDARD UNIT PLAN
 SCHEME NO.191A. FOR ANY OFFICIAL USE ORIGINAL TRACING HAS TO
 BE REFERRED.

DIGITIZED BY		
ARCH. ASSTT.	ASSTT. ARCH.	ARCHITECT
SR. ARCHITECT	ADD. CH. ARCH.	CHIEF ARCH.

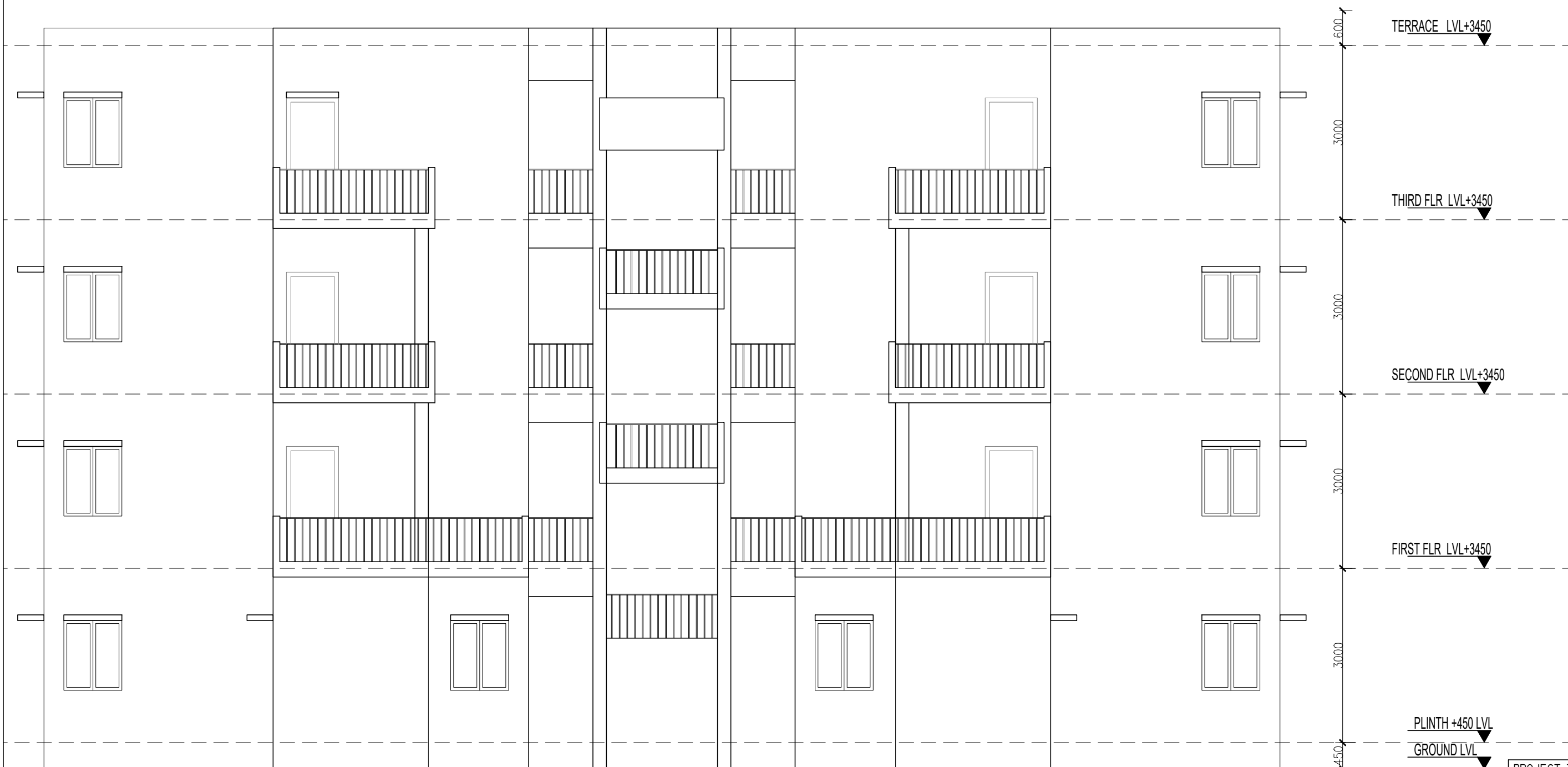

FRONT ELEVATION

NOTE:
THIS DRAWING HAS BEEN DIGITIZED/ RASTERED IN AUTOCAD
VERSION FROM ORIGINAL DRAWING (TRACING) STANDARD UNIT PLAN
SCHEME NO.191A. FOR ANY OFFICIAL USE ORIGINAL TRACING HAS TO
BE REFERRED.

PROJECT TITLE :
STANDARD DESIGN FOR
LIG HOUSING



SHEET TITLE :
FRONT ELEVATION

DRG. NO. I

Sch.no. 191A

ARCH. ASSTT.	ASSTT. ARCH.	ARCHITECT
SR. ARCHITECT	ADD. CH. ARCH.	CHIEF ARCH.

DATE : SEPT., 2010

SCALE : 1:50

DIGITIZED BY

ARCH. ASSTT.	ASSTT. ARCH.	ARCHITECT

SR. ARCHITECT	ADD. CH. ARCH.	CHIEF ARCH.
---------------	----------------	-------------



HOUSING & URBAN PROJECT WING,
OFFICE OF THE SR. ARCHITECT,
EAST ZONE, VIKAS MINAR, D.D.A.