



HOUSING & URBAN PROJECT WINGS

NOTES:-

1. PROVISION OF THREE SCOOTER GARAGES DONE & PLAN ACCORDINGLY MODIFIED.
2. THIS DRAWING SUPERS DRAWING NO. 184A.
3. FOR DOOR FRAMES ONLY FOR G,F, REFER DWG,NO, MISC,2550 SHEET NO,2.

AREA STATEMENT:-

1. COVERED AREA PER UNIT AT G.F.=72.81 SQ.M
2. AREA UNDER STAIRCASE = 4.59 SQ.M.
3. TOTAL COVERED AREA = 77.40 SQ.M.
4. AREA PER UNIT AT F.F. = 79.40 SQ.M. (INCL, STAIRCASE & SCOOTER)
5. AREA PER UNIT AT S.F.= 78.40 SQ.M.
6. AREA PER UNIT AT T.F. = 79.40 SQ.M.

NOTE:

THIS DRAWING HAS BEEN DIGITIZED/ RASTERED IN AUTOCAD VERSION FROM ORIGINAL DRAWING (TRACING) STANDARD UNIT PLAN SCHEME NO.184A. FOR ANY OFFICIAL USE ORIGINAL TRACING HAS TO BE REFERRED.

PROJECT TITLE :
STANDARD DESIGN FOR MIG
CAT-II, S.F.S.

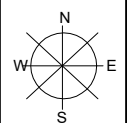

SHEET TITLE :
GROUND FLOOR PLAN

DRG. NO. I
Sch.no. 184A

ARCH. ASSTT.	ASSTT. ARCH.	ARCHITECT
SR. ARCHITECT	ADD. CH. ARCH.	CHIEF ARCH.

DATE : SEPT., 2010

SCALE : 1:50

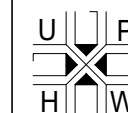

HOUSING & URBAN PROJECT WING,
OFFICE OF THE SR. ARCHITECT,
EAST ZONE, VIKAS MINAR, D.D.A.

SCHEDULE OF LAYOUT

S.NO.	SCHEME NO	DESCRIPTION	NO OF DU'S	POCKET AREA IN METRE
1	191 - L/R1		392	4.22
2	188 - L/R1		48	0.632
3	105 - L/66	JANAKPURI	240	2.40
4	190 - L/2R1	MOTIA KHAN	342	2.88
5	122 - L/60	SHUKH SARAI	432	
6	152 - L/2	NEW FRIENDS	56	0.34

SCHEDULE OF DRAWINGS:

SHEET NO	DESCRIPTION
1	GROUND FLOOR PLAN
2	FIRST FLOOR PLAN
3	SECOND FLOOR PLAN
4	THIRD FLOOR PLAN
5	TERRACE FLOOR PLAN
6	FRONT ELEVATION
7	REAR ELEVATION
8	
9	SECTION C-C
10	SECTION - D
11	STAIRCASE DETAIL
12	DETAIL OF TOILET & W.C.
MISC. SH. 2/R1	DETAIL OF DOOR
MISC. SH. 4	DETAIL OF WINDOWS
MISC. SH. 5/258	DETAIL OF GRILL
MISC. 3	DETAIL OF JALI IN STAIRCASE

SCHEDULE OF DOOR AND WINDOWS

TYPE	SIZE	REMARK
D5	750 X 2050	
D4	750 X 2050	
D3A	750 X 2050	
D2	750 X 2050	
D	750 X 2050	
D	750 X 2050	
W1	750 X 2050	
W2	750 X 2050	
W3	750 X 2050	
W4	750 X 2050	
W5	750 X 2050	
W6	750 X 2050	
D5A	750 X 2050	

DRAWING HAS BEEN TRACED BY THE
DRAWING SUPPLIED BY THE ENGG. WING.

DIGITIZED BY

ARCH. ASSTT.	ASSTT. ARCH.	ARCHITECT
SR. ARCHITECT	ADD. CH. ARCH.	CHIEF ARCH.

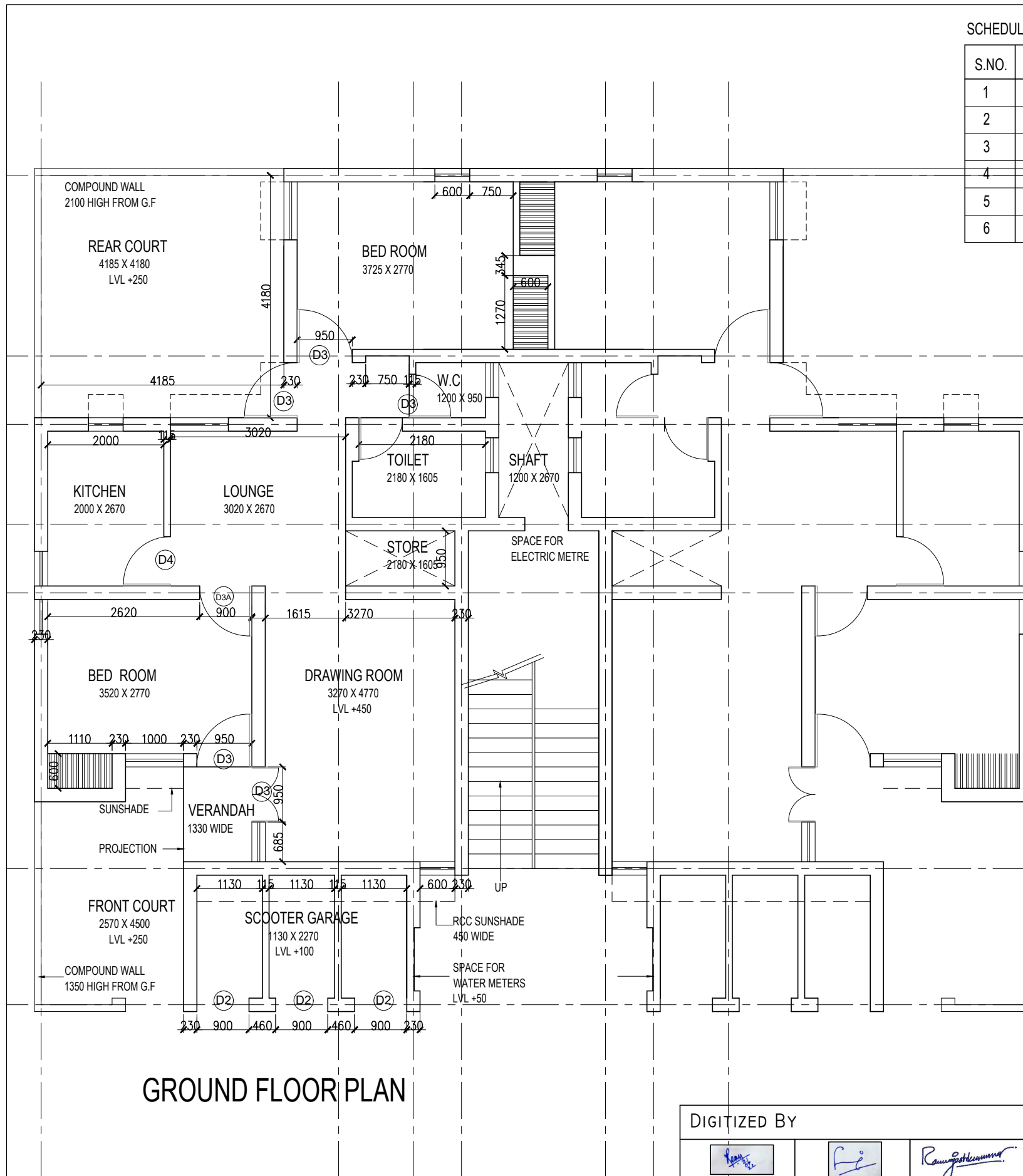

GROUND FLOOR PLAN



HOUSING & URBAN PROJECT WINGS

NOTES:-

1. PROVISION OF THREE SCOOTER GARAGES DONE & PLAN ACCORDINGLY MODIFIED.
2. THIS DRAWING SUPERS DRAWING NO. 184A.
3. FOR DOOR FRAMES ONLY FOR G,F, REFER DWG,NO, MISC,2550 SHEET NO,2.

AREA STATEMENT:-

1. COVERED AREA PER UNIT AT G.F.=72.81 SQ.M
2. AREA UNDER STAIRCASE = 4.59 SQ.M.
3. TOTAL COVERED AREA = 77.40 SQ.M.
4. AREA PER UNIT AT F.F. = 79.40 SQ.M. (INCL, STAIRCASE & SCOOTER)
5. AREA PER UNIT AT S.F.= 78.40 SQ.M.
6. AREA PER UNIT AT T.F. = 79.40 SQ.M.

NOTE:
THIS DRAWING HAS BEEN DIGITIZED/ RASTERED IN AUTOCAD VERSION FROM ORIGINAL DRAWING (TRACING) STANDARD UNIT PLAN SCHEME NO.184A. FOR ANY OFFICIAL USE ORIGINAL TRACING HAS TO BE REFERRED.

PROJECT TITLE :
STANDARD DESIGN FOR MIG
CAT-II, S.F.S.

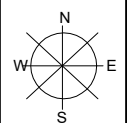

SHEET TITLE :
FIRST FLOOR PLAN

DRG. NO. 2

Sch.no. 184A

ARCH. ASSTT.

ASSTT. ARCH.

ARCHITECT

SR. ARCHITECT

ADD. CH. ARCH.

CHIEF ARCH.

DATE : SEPT., 2010

SCALE : 1:50



HOUSING & URBAN PROJECT WING,
OFFICE OF THE SR. ARCHITECT,
EAST ZONE, VIKAS MINAR, D.D.A.

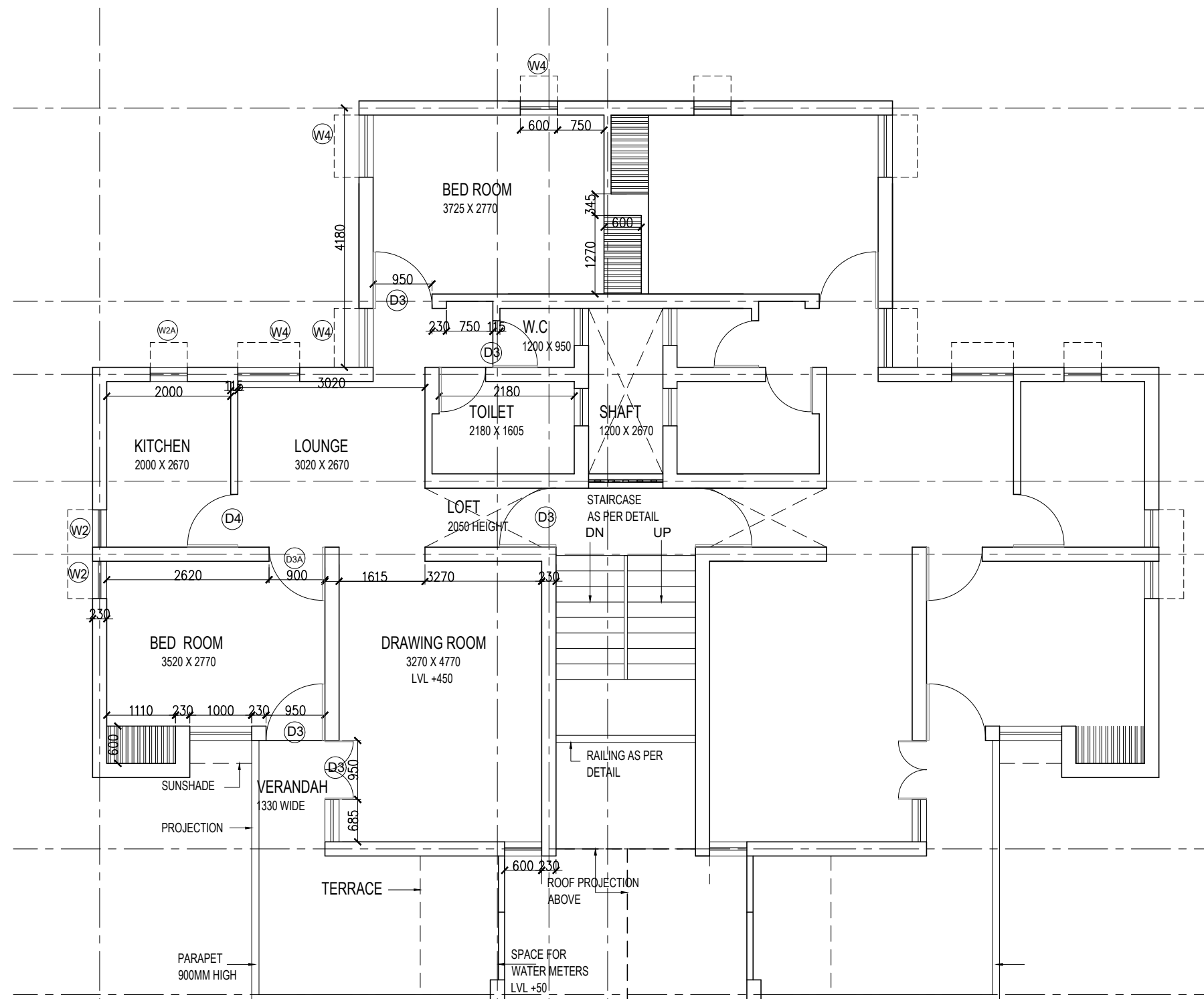

FIRST FLOOR PLAN

DIGITIZED BY

ARCH. ASSTT.	ASSTT. ARCH.	ARCHITECT
SR. ARCHITECT	ADD. CH. ARCH.	CHIEF ARCH.



HOUSING & URBAN PROJECT WINGS

- NOTES:-
1. PROVISION OF THREE SCOOTER GARAGES DONE & PLAN ACCORDINGLY MODIFIED.
 2. THIS DRAWING SUPERS DRAWING NO. 184A.
 3. FOR DOOR FRAMES ONLY FOR G,F, REFER DWG,NO, MISC,2550 SHEET NO,2.

- AREA STATEMENT:-
1. COVERED AREA PER UNIT AT G.F.=72.81 SQ.M
 2. AREA UNDER STAIRCASE = 4.59 SQ.M.
 3. TOTAL COVERED AREA = 77.40 SQ.M.
 4. AREA PER UNIT AT F.F. = 79.40 SQ.M. (INCL, STAIRCASE & SCOOTER)
 5. AREA PER UNIT AT S.F.= 78.40 SQ.M.
 6. AREA PER UNIT AT T.F. = 79.40 SQ.M.

NOTE:
THIS DRAWING HAS BEEN DIGITIZED/ RASTERED IN AUTOCAD VERSION FROM ORIGINAL DRAWING (TRACING) STANDARD UNIT PLAN SCHEME NO.184A. FOR ANY OFFICIAL USE ORIGINAL TRACING HAS TO BE REFERRED.

PROJECT TITLE :
STANDARD DESIGN FOR MIG
CAT-II, S.F.S.

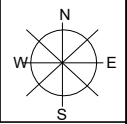

SHEET TITLE :
SECOND FLOOR PLAN

DRG. NO. 3
Sch.no. 184A

ARCH. ASSTT.	ASSTT. ARCH.	ARCHITECT
SR. ARCHITECT	ADD. CH. ARCH.	CHIEF ARCH.

DATE : SEPT., 2010 SCALE : 1:50

HOUSING & URBAN PROJECT WING,
OFFICE OF THE SR. ARCHITECT,
EAST ZONE, VIKAS MINAR, D.D.A.

DIGITIZED BY

ARCH. ASSTT.	ASSTT. ARCH.	ARCHITECT
SR. ARCHITECT	ADD. CH. ARCH.	CHIEF ARCH.

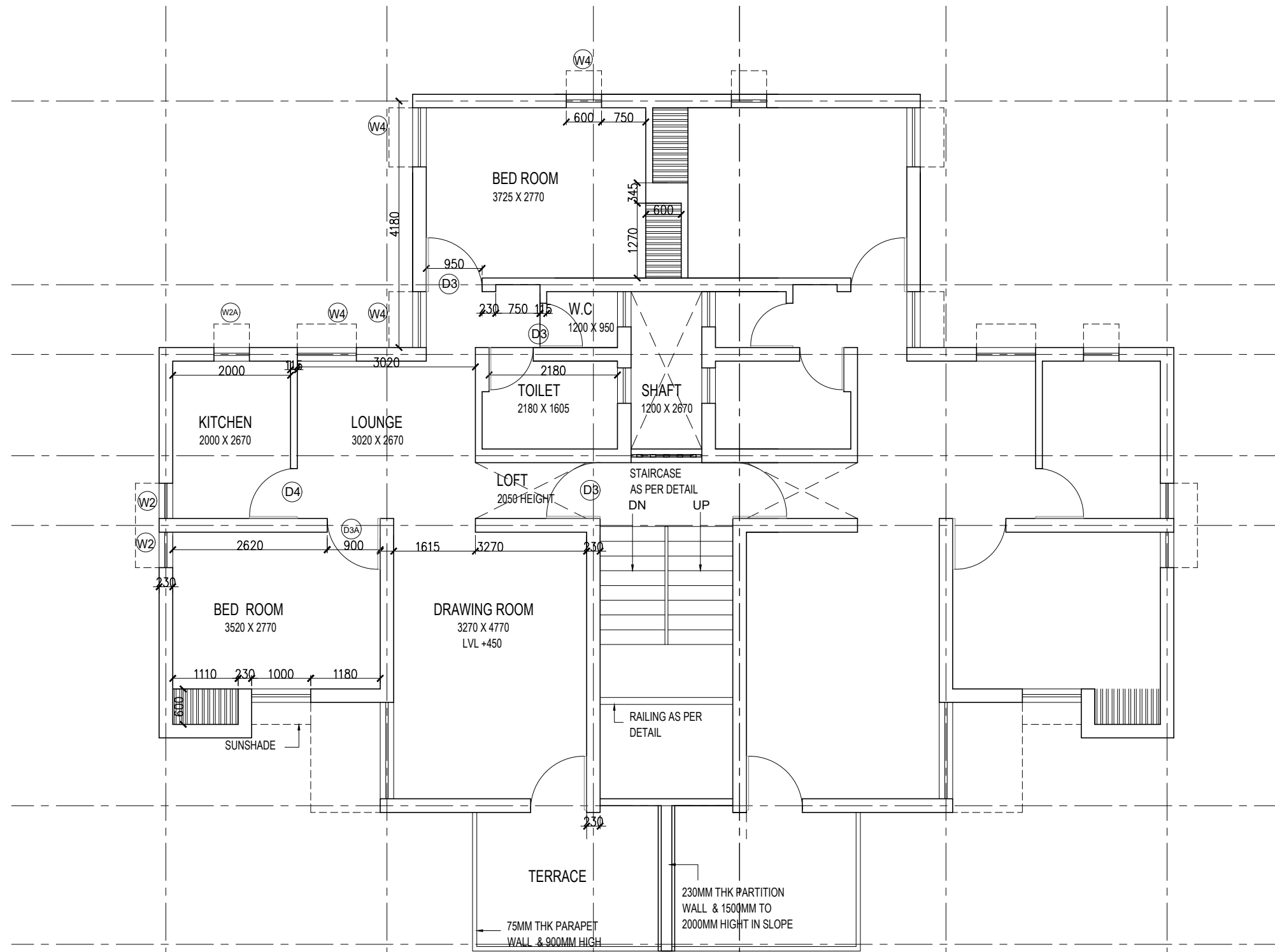

SECOND FLOOR PLAN



HOUSING & URBAN PROJECT WINGS

NOTES:-

1. PROVISION OF THREE SCOOTER GARAGES DONE & PLAN ACCORDINGLY MODIFIED.
2. THIS DRAWING SUPERS DRAWING NO. 184A.
3. FOR DOOR FRAMES ONLY FOR G,F, REFER DWG,NO, MISC,2550 SHEET NO,2.

AREA STATEMENT:-

1. COVERED AREA PER UNIT AT G.F.=72.81 SQ.M
2. AREA UNDER STAIRCASE = 4.59 SQ.M.
3. TOTAL COVERED AREA = 77.40 SQ.M.
4. AREA PER UNIT AT F.F. = 79.40 SQ.M. (INCL, STAIRCASE & SCOOTER)
5. AREA PER UNIT AT S.F.= 78.40 SQ.M.
6. AREA PER UNIT AT T.F. = 79.40 SQ.M.

NOTE:

THIS DRAWING HAS BEEN DIGITIZED/ RASTERED IN AUTOCAD VERSION FROM ORIGINAL DRAWING (TRACING) STANDARD UNIT PLAN SCHEME NO.184A. FOR ANY OFFICIAL USE ORIGINAL TRACING HAS TO BE REFERRED.

PROJECT TITLE :
STANDARD DESIGN FOR MIG
CAT-II, S.F.S.

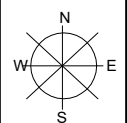

SHEET TITLE :

THIRD FLOOR PLAN

DRG. NO. 4

Sch.no. 184A

ARCH. ASSTT.

ASSTT. ARCH.

ARCHITECT

SR. ARCHITECT

ADD. CH. ARCH.

CHIEF ARCH.

DIGITIZED BY

ARCH. ASSTT.



ASSTT. ARCH.

ARCHITECT

SR. ARCHITECT

ADD. CH. ARCH.

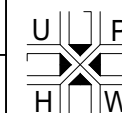
CHIEF ARCH.



HOUSING & URBAN PROJECT WING,
OFFICE OF THE SR. ARCHITECT,
EAST ZONE, VIKAS MINAR, D.D.A.

DATE : SEPT., 2010

SCALE : 1:50

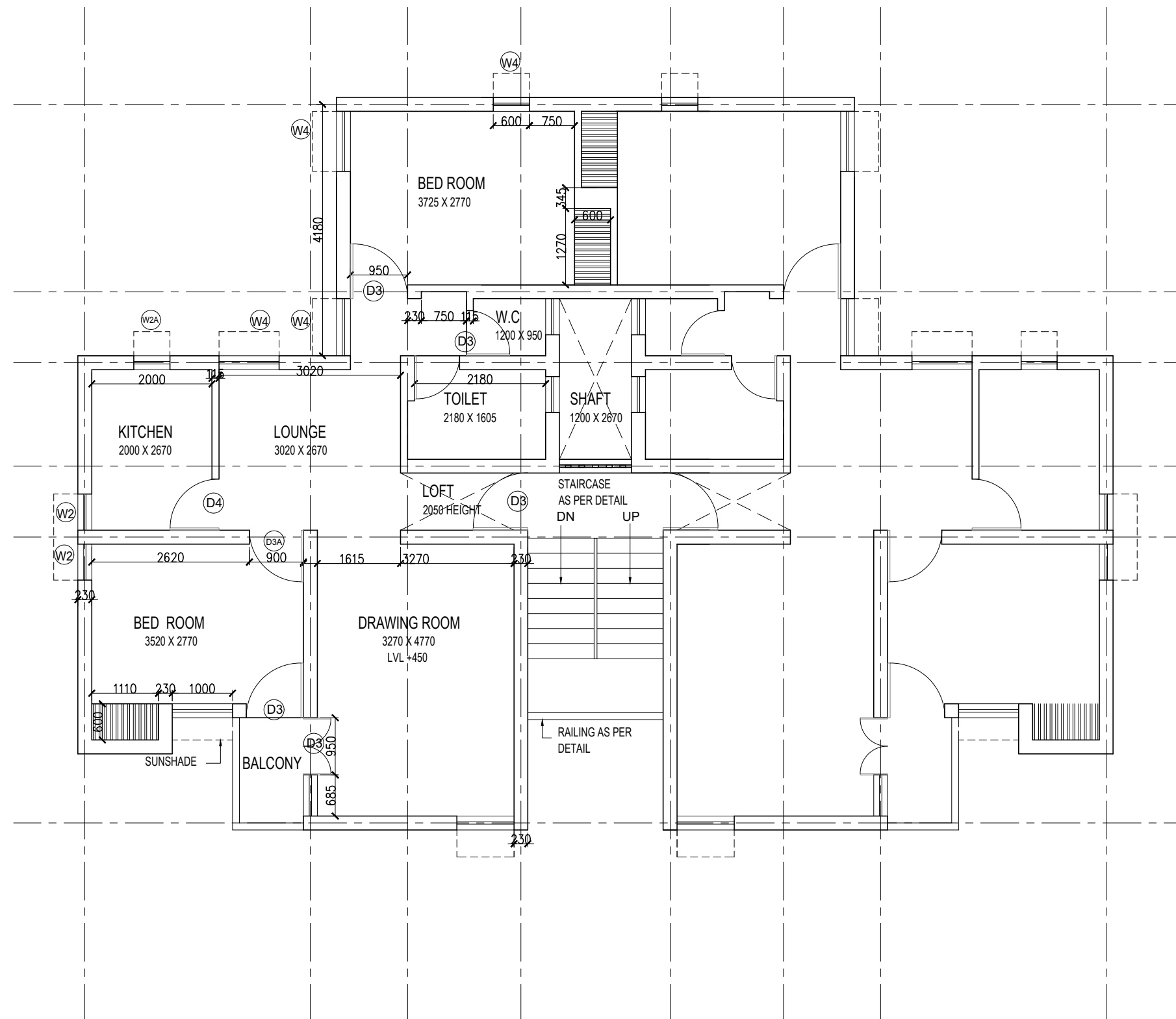

THIRD FLOOR PLAN



HOUSING & URBAN PROJECT WINGS

- NOTES:-
1. PROVISION OF THREE SCOOTER GARAGES DONE & PLAN ACCORDINGLY MODIFIED.
 2. THIS DRAWING SUPERS DRAWING NO. 184A.
 3. FOR DOOR FRAMES ONLY FOR G,F, REFER DWG,NO, MISC,2550 SHEET NO,2.

- AREA STATEMENT:-
1. COVERED AREA PER UNIT AT G.F.=72.81 SQ.M
 2. AREA UNDER STAIRCASE = 4.59 SQ.M.
 3. TOTAL COVERED AREA = 77.40 SQ.M.
 4. AREA PER UNIT AT F.F. = 79.40 SQ.M. (INCL, STAIRCASE & SCOOTER)
 5. AREA PER UNIT AT S.F.= 78.40 SQ.M.
 6. AREA PER UNIT AT T.F. = 79.40 SQ.M.

NOTE:
THIS DRAWING HAS BEEN DIGITIZED/ RASTERED IN AUTOCAD VERSION FROM ORIGINAL DRAWING (TRACING) STANDARD UNIT PLAN SCHEME NO.184A. FOR ANY OFFICIAL USE ORIGINAL TRACING HAS TO BE REFERRED.

PROJECT TITLE :
STANDARD DESIGN FOR MIG
CAT-II, S.F.S.

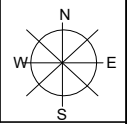

SHEET TITLE :
TERRACE PLAN

DRG. NO. 4
Sch.no. 184A

ARCH. ASSTT.	ASSTT. ARCH.	ARCHITECT
SR. ARCHITECT	ADD. CH. ARCH.	CHIEF ARCH.

DATE : SEPT., 2010 SCALE : 1:50

Housing & Urban Project Wing,
Office of the SR. Architect,
East Zone, Vikas Minar, D.D.A.

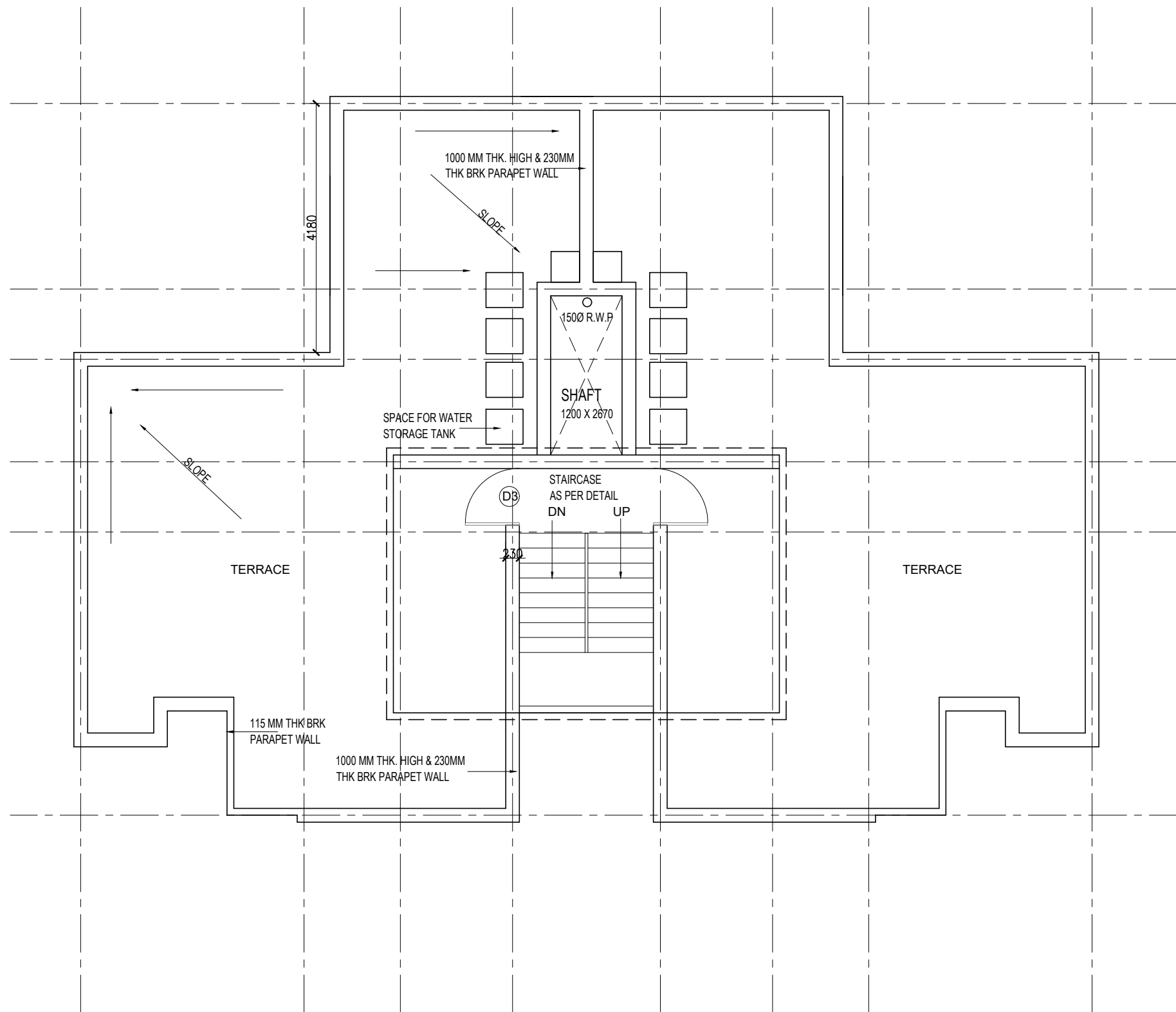

TERRACE PLAN

DIGITIZED BY

ARCH. ASSTT.	ASSTT. ARCH.	ARCHITECT
SR. ARCHITECT	ADD. CH. ARCH.	CHIEF ARCH.